This is a digital copy of a book that was preserved for generations on library shelves before it was carefully scanned by Google as part of a project to make the world's books discoverable online.

It has survived long enough for the copyright to expire and the book to enter the public domain. A public domain book is one that was never subject to copyright or whose legal copyright term has expired. Whether a book is in the public domain may vary country to country. Public domain books are our gateways to the past, representing a wealth of history, culture and knowledge that's often difficult to discover.

Marks, notations and other marginalia present in the original volume will appear in this file - a reminder of this book's long journey from the publisher to a library and finally to you.

Usage guidelines

Google is proud to partner with libraries to digitize public domain materials and make them widely accessible. Public domain books belong to the public and we are merely their custodians. Nevertheless, this work is expensive, so in order to keep providing this resource, we have taken steps to prevent abuse by commercial parties, including placing technical restrictions on automated querying.

We also ask that you:

+ *Make non-commercial use of the files* We designed Google Book Search for use by individuals, and we request that you use these files for personal, non-commercial purposes.
+ *Refrain from automated querying* Do not send automated queries of any sort to Google's system: If you are conducting research on machine translation, optical character recognition or other areas where access to a large amount of text is helpful, please contact us. We encourage the use of public domain materials for these purposes and may be able to help.
+ *Maintain attribution* The Google "watermark" you see on each file is essential for informing people about this project and helping them find additional materials through Google Book Search. Please do not remove it.
+ *Keep it legal* Whatever your use, remember that you are responsible for ensuring that what you are doing is legal. Do not assume that just because we believe a book is in the public domain for users in the United States, that the work is also in the public domain for users in other countries. Whether a book is still in copyright varies from country to country, and we can't offer guidance on whether any specific use of any specific book is allowed. Please do not assume that a book's appearance in Google Book Search means it can be used in any manner anywhere in the world. Copyright infringement liability can be quite severe.

About Google Book Search

Google's mission is to organize the world's information and to make it universally accessible and useful. Google Book Search helps readers discover the world's books while helping authors and publishers reach new audiences. You can search through the full text of this book on the web at `http://books.google.com/`

AUTOMOBILES

1917

NATIONAL AUTOMOBILE
CHAMBER OF COMMERCE
INCORPORATED

PROPERTY OF
University of Michigan Libraries
1817
ARTES SCIENTIA VERITAS

FOURTEENTH ANNUAL

HAND BOOK OF AUTOMOBILES

HAND BOOK OF AUTOMOBILES

1917

NATIONAL AUTOMOBILE
CHAMBER OF COMMERCE
INCORPORATED
7 EAST 42D STREET, NEW YORK, U. S. A.

Engin. Library
TL
1
.H24
1917

Copyright, 1917, by the
NATIONAL AUTOMOBILE CHAMBER OF COMMERCE, Inc.
New York City

Engraved and Printed by
Redfield-Kendrick-Odell Co., Inc.
New York

FOURTEENTH ANNUAL ANNOUNCEMENT

BECAUSE of the increasing appreciation of the information supplied in the ANNUAL HAND BOOK, it is believed that this, the FOURTEENTH ANNUAL publication, will be read with even greater interest than those of the past.

It describes with illustrations and specifications, the products of the principal makers of motor cars in this country, and as it bears the official stamp of the NATIONAL AUTOMOBILE CHAMBER OF COMMERCE, is, of course, authoritative.

Details of construction and equipment are given in uniform style to make comparison easy.

The object of the HAND BOOK is to supply, in the most concise form, the main points of passenger cars and trucks. Additional details, with complete catalogues descriptive of their products, may be obtained direct from the individual manufacturers listed herein and also from their dealers in the principal cities and towns of the United States and foreign countries.

JANUARY, 1917

ORGANIZATION OF

NATIONAL AUTOMOBILE CHAMBER OF COMMERCE

(INCORPORATED)

7 East 42d Street. NEW YORK, U. S. A.

OFFICERS

Charles Clifton, *President* . . . The Pierce-Arrow Motor Car Company

Wilfred C. Leland, *Vice-President* . . . . Cadillac Motor Car Company

Hugh Chalmers, *Second Vice-President* . . . . Chalmers Motor Company
Gasoline Passenger Division

Windsor T. White, *Second Vice-President* . The White Motor Company
Commercial Vehicle Division

H. H. Rice, *Second Vice-President* . . . . . The Waverley Company
Electric Vehicle Division

R. D. Chapin, *Secretary* . . . . . Hudson Motor Car Company

George Pope, *Treasurer* . . National Automobile Chamber of Commerce

Alfred Reeves, *General Manager*
National Automobile Chamber of Commerce

S. A. Miles, *Show Manager* . National Automobile Chamber of Commerce

BOARD OF DIRECTORS

Charles Clifton . . . . . The Pierce-Arrow Motor Car Company

Wilfred C. Leland . . . . . Cadillac Motor Car Company

C. C. Hanch . . . . . Studebaker Corporation

Hugh Chalmers . . . . . Chalmers Motor Company

Alvan Macauley . . . . . Packard Motor Car Company

Windsor T. White . . . . . The White Motor Company

Wm. E. Metzger . . . . . The Columbia Motors Company

J. Walter Drake . . . . . Hupp Motor Car Corporation

Carl H. Pelton . . . . . Maxwell Motor Company, Inc.

R. E. Olds . . . . . Reo Motor Car Company

H. H. Rice . . . . . The Waverley Company

John N. Willys . . . . . Willys-Overland Company

R. D. Chapin . . . . . Hudson Motor Car Company

C. W. Churchill . . . . . The Winton Company

A. L. Riker . . . . . Locomobile Co. of America

PATENTS COMMITTEE

C. C. Hanch, *Chairman* . . . . . Studebaker Corporation
Wm. H. Van Dervoort . . . . . Moline Automobile Company
Windsor T. White . . . . . The White Motor Company
Wilfred C. Leland . . . . . Cadillac Motor Car Company
Howard E. Coffin . . . . . Hudson Motor Car Company

TRAFFIC COMMITTEE

Wm. E. Metzger, *Chairman* . . . . . The Columbia Motors Company
R. E. Olds . . . . . Reo Motor Car Company
A. I. Philp . . . . . Dodge Brothers

SHOW COMMITTEE

George Pope, *Chairman* . . National Automobile Chamber of Commerce
Wilfred C. Leland . . . . . Cadillac Motor Car Company

LEGISLATIVE COMMITTEE

H. H. Rice, *Chairman* . . . . . The Waverley Company
J. Walter Drake . . . . . Hupp Motor Car Corporation
J. I. Farley . . . . . Auburn Automobile Company

ELECTRIC VEHICLE COMMITTEE

H. H. Rice, *Chairman* . . . . . The Waverley Company
Fred R. White . . . . . The Baker R. & L. Company
W. C. Anderson . . . . . Anderson Electric Car Company

COMMERCIAL VEHICLE COMMITTEE

Windsor T. White, *Chairman* . . . . . The White Motor Company
Alvan Macauley . . . . . Packard Motor Car Company
H. Kerr Thomas . . . . . The Pierce-Arrow Motor Car Company
P. D. Wagoner . . . . . General Vehicle Company
M. L. Pulcher . . . . . Federal Motor Truck Company

GOOD ROADS COMMITTEE

R. D. Chapin, *Chairman* . . . . . Hudson Motor Car Company
C. C. Hanch . . . . . Studebaker Corporation
Wm. E. Metzger . . . . . The Columbia Motors Company

HAND BOOK COMMITTEE

Carl H. Pelton, *Chairman* . . . . . Maxwell Motor Company, Inc.
A. I. Philp . . . . . Dodge Brothers
A. L. Riker . . . . . Locomobile Co. of America

ALPHABETICAL INDEX

GASOLINE PASSENGER VEHICLES

PAGES

Abbott Corporation . . . 138–139
Allen Motor Company . . 108–109
Apperson Brothers Auto. Company 116–117
Auburn Automobile Company 100–101
Austin Automobile Company . 87
The Baker R. & L. Company . 154
The Bartholomew Company . 86
Brewster & Co. 110
Briscoe Motor Corporation . . 53
Buick Motor Company . . 32–34
Cadillac Motor Car Company 70–73
J. I. Case T. M. Company . . 58
Chalmers Motor Company . 80–81
Chandler Motor Car Company 146–147
Chevrolet Motor Company 128–130
Cole Motor Car Company 134–137
Columbia Motors Company . 40
Crow Elkhart Motor Co. . 152–153
Jas. Cunningham, Son & Co. . 90
Geo. W. Davis Motor Car Co.. 103
Dodge Brothers 105
Dort Motor Car Company . . 94
Elkhart Carriage & Motor Car Company 127
Empire Automobile Company. 155
H. H. Franklin Manufacturing Co. 35
Grant Motor Car Corporation. 19
Hackett Motor Car Company. 104
Haynes Automobile Company 120–122
Hudson Motor Car Company 54–57
Hupp Motor Car Corporation 95–97
Inter-State Motor Company . 52
Jackson Automobile Company. 102
King Motor Car Company . 20–23
Kissel Motor Car Company 149–151
Kline Motor Car Corporation . 78
Lewis Spring & Axle Company 30–31

PAGES

Lexington-Howard Company 144–145
Locomobile Company of America 36–37
Lozier Motor Company . . . 28
McFarlan Motor Company. 76–77
Maxwell Motor Company . . 29
Mercer Automobile Company 44–46
Mitchell Motors Company . 38–39
Moline Automobile Company . 83
Monroe Motor Company . 118–119
Moon Motor Car Company. 92–93
Mutual Motors Company . 84–85
Nash Motors Company . . . 41
National Motor Vehicle Company 132–133
Nordyke & Marmon Co. . . 48–49
Oakland Motor Car Company 50–51
Olds Motor Works . . . 140–143
Packard Motor Car Company 98–99
Paige-Detroit Motor Car Company 106–107
W. A. Paterson Company . . 131
Pathfinder Company. 158
Peerless Motor Car Company. 79
Pierce-Arrow Motor Car Company 59–69
Premier Motor Corporation. 88–89
Pullman Motor Car Company. 123
Regal Motor Car Company. . 91
Reo Motor Car Company . 42–43
Saxon Motor Car Corporation 26–27
Scripps-Booth Company . . . 47
Standard Steel Car Company . 148
F. B. Stearns Company . . 15–16
Studebaker Corporation . 124–125
Stutz Motor Car Company . 74–75
United Detroiter Corporation . 126
Velie Motor Vehicle Company 17–18
Westcott Motor Car Company 82
White Motor Company . 156–157
Willys-Overland Company 111–115
The Winton Company . . . 24–25

ALPHABETICAL INDEX—Continued

ELECTRIC VEHICLES

PAGES

Anderson Electric Car Co. . . 161
The Baker R. & L. Company . 162
General Vehicle Company . . 166
Milburn Wagon Company . . 163
Ohio Electric Car Company. . 164
Woods Motor Vehicle Company 165

GASOLINE COMMERCIAL VEHICLES

American-LaFrance Fire Engine Company 174–175
Autocar Company 188
Denby Motor Truck Company. 198–199
Federal Motor Truck Company. 200–201
General Motors Truck Company. 187
Gramm Motor Truck Company. 169–171
Kelly-Springfield Motor Truck Company . . . 184–186
Kissel Motor Car Company. 196–197
Locomobile Co. of America 182–183
Mack Bros. Motor Car Company. 180
Packard Motor Car Company. 189
Peerless Motor Car Company. 192–193
Pierce-Arrow Motor Car Company 176–177
Reo Motor Car Company. 190–191
Saurer Motor Company . . . 181
Selden Motor Vehicle Company. 206–207
Sterling Motor Truck Company 173
Studebaker Corporation . 194–195
Velie Motor Vehicle Company. 178–179
Vim Motor Truck Company. . 208
Walter Motor Truck Company 172
White Motor Company . 202–205

INDEX OF TRADE NAMES

GASOLINE PASSENGER VEHICLES

	PAGES
Abbott	138–139
Allen	108–109
Apperson	116–117
Auburn	100–101
Austin	87
Brewster	110
Briscoe	53
Buick	32–34
Cadillac	70–73
Case	58
Chalmers	80–81
Chandler	146–147
Chevrolet	128–130
Cole	134–137
Columbia	40
Crow-Elkhart	152–153
Cunningham	90
Davis	103
Detroiter	126
Dodge Brothers	105
Dort	94
Elcar	127
Empire	155
Franklin	35
Glide	86
Grant	19
Hackett	104
Haynes	120–122
Hollier	30–31
Hudson	54–57
Hupmobile	95–97
Inter-State	52
Jackson	102
Jeffery	41
King	20–23
Kissel Kar	149–151
Kline Kar	78
Lexington	144–145
Locomobile	36–37
Lozier	28
McFarlan	76–77
Marion-Handley	84–85
Marmon	48–49
Maxwell	29
Mercer	44–46
Mitchell	38–39
Moline-Knight	83
Monroe	118–119
Moon	92–93
National	132–133
Oakland	50–51
Oldsmobile	140–143
Overland	111–112
Owen Magnetic	154
Packard	98–99
Paige	106–107
Paterson	131
Pathfinder	158
Peerless	79
Pierce-Arrow	59–69
Premier	88–89
Pullman	123
Regal	91
Reo	42–43
Saxon	26–27
Scripps-Booth	47
Standard	148
Stearns-Knight	15–16
Studebaker	124–125
Stutz	74–75
Velie	17–18
Westcott	82
White	156–157
Willys-Knight	114–115
Willys Six	113
Winton	24–25

INDEX OF TRADE NAMES — Continued

ELECTRIC VEHICLES

	PAGES		PAGES
Detroit	161	Ohio	164
G. V. Electric	166	Rauch & Lang Coach	162
Milburn	163	Woods Dual Power	165

GASOLINE COMMERCIAL VEHICLES

American LaFrance	174–175	Pierce-Arrow	176–177
Autocar	188	Reo	190–191
Denby	198–199	Riker	182–183
Federal	200–201	Saurer	181
G. M. C.	187	Selden	206–207
Garford	169–171	Sterling	173
Kelly	184–186	Studebaker	194–195
Kissel Kar	196–197	Velie	178–179
Mack	180	Vim	208
Packard	189	Walter	172
Peerless	192–193	White	202–205

N. A. C. C. HORSE-POWER RATING

The standard horse-power rating, formerly known as the A. L. A. M. Rating, has been officially adopted by the National Automobile Chamber of Commerce, Inc.

The formula adopted is $\frac{D^2 x N}{2.5}$. D is the cylinder bore in inches, N the number of cylinders, and 2.5 a constant, based on the average view of eminent engineers as to a fair, conservative rating for a four-cycle motor at one thousand feet per minute piston speed.

TABLE OF HORSE-POWER FOR USUAL SIZES OF MOTORS

Ins.	2 CYLS.	4 CYLS.	6 CYLS.	8 CYLS.	12 CYLS.
2½	5.00	10.00	15.00	20.00	30.00
2⅝	5.50	11.03	16.54	22.05	33.08
2¾	6.00	12.10	18.15	24.20	36.30
2⅞	6.62	13.23	19.84	26.45	39.68
3	7.20	14.40	21.60	28.80	43.20
3⅛	7.81	15.63	23.44	31.25	46.88
3¼	8.50	16.90	25.35	33.80	50.70
3⅜	9.12	18.23	27.34	36.45	54.68
3½	9.80	19.60	29.40	39.20	58.80
3⅝	10.50	21.03	31.54	42.05	63.08
3¾	11.25	22.50	33.75	45.00	67.50
3⅞	12.00	24.03	36.04	48.05	72.08
4	12.80	25.60	38.40	51.20	76.80
4⅛	13.62	27.23	40.84	54.45	81.68
4¼	14.50	28.90	43.35	57.80	86.70
4⅜	15.31	30.63	45.94	61.25	91.88
4½	16.20	32.40	48.60	64.80	97.20
4⅝	17.12	34.23	51.34	68.45	102.68
4¾	18.00	36.10	54.15	72.20	108.30
4⅞	19.00	38.03	57.04	76.05	114.08
5	20.00	40.00	60.00	80.00	120.00
5⅛	21.00	42.03	63.04	84.05	126.08
5¼	22.00	44.10	66.15	88.20	132.30
5⅜	23.00	46.23	69.34	92.45	138.68
5½	24.20	48.40	72.60	96.80	145.20
5⅝	25.31	50.63	75.94	101.25	151.88
5¾	26.50	52.90	79.35	105.80	158.70
5⅞	27.62	55.23	82.84	110.45	165.68
6	28.80	57.60	86.40	115.20	172.80

ILLUSTRATIONS AND SPECIFICATIONS GASOLINE PASSENGER VEHICLES

THE F. B. STEARNS COMPANY

CLEVELAND, OHIO

Price, $2150

STEARNS-KNIGHT EIGHT

Color	Body, Stearns Brewster green; running gear, black
Seating Capacity	Seven
Position of Driver	Left side
Wheelbase	123 inches
Gauge	56 inches
Wheels	Wood
Front Tires	35 x 4½ inches
Rear Tires	35 x 4½ inches
Service Brake	Contracting on transmission shaft
Emergency Brake	Expanding on rear wheels
Cylinders	Eight
Arranged	V type, 90 degrees
Cast	In fours
Horsepower (N. A. C. C. Rating)	33.8
Bore and Stroke	3¼ x 5 inches
Lubrication	Full force feed
Radiator	Cellular
Cooling	Thermo-syphon
Ignition	Storage battery
Starting System	Two unit
Starter Operated	Gear to fly wheel
Lighting System	Electric
Voltages	Twelve
Wiring System	Single
Gasoline System	Vacuum
Clutch	Dry multiple disc
Transmission	Selective sliding
Gear Changes	Three
Drive	Spiral bevel
Rear Axle	Semi-floating
Steering Gear	Worm and gear

In addition to above specifications, price includes top, top hood, windshield, speedometer, ammeter, clock and demountable rims

THE F. B.
STEARNS
COMPANY

CLEVELAND, OHIO

Price, $2900

STEARNS-KNIGHT FOUR LIMOUSINE

COLOR	Body, Stearns Royal green; running gear, black
SEATING CAPACITY	Seven
POSITION OF DRIVER	Left side
WHEELBASE	119 inches
GAUGE	56 inches
WHEELS	Wood
FRONT TIRES	34 x 4 inches
REAR TIRES	34 x 4 inches
SERVICE BRAKE	Contracting on transmission shaft
EMERGENCY BRAKE	Expanding on rear wheels
CYLINDERS	Four
ARRANGED	Vertically
CAST	En bloc
HORSEPOWER (N. A. C. C. Rating)	22.5
BORE AND STROKE	3¾ x 5⅝ inches
LUBRICATION	Full force feed
RADIATOR	Cellular
COOLING	Water pump
IGNITION	Storage battery
STARTING SYSTEM	Two unit
STARTER OPERATED	Gear to fly wheel
LIGHTING SYSTEM	Electric
VOLTAGES	Twelve
WIRING SYSTEM	Single
GASOLINE SYSTEM	Vacuum
CLUTCH	Cone
TRANSMISSION	Selective sliding
GEAR CHANGES	Three
DRIVE	Spiral bevel
REAR AXLE	Semi-floating
STEERING GEAR	Worm and gear

In addition to above specifications, price includes windshield, speedometer, ammeter and demountable rims

VELIE MOTOR VEHICLE COMPANY

MOLINE, ILLINOIS

Price	**$1135**
With Detachable Sedan Top	**1335**
Two-Passenger Roadster	**1115**
Four-Passenger Roadster	**1135**
Four-Passenger Coupe	**1750**
Five-Passenger Town Car	**2200**
Five-Passenger Touring Sedan	**1685**
Three-Passenger Cabriolet	**1485**

VELIE "BILTWEL" SIX—28

COLOR	Velie blue or beige
SEATING CAPACITY	Five
POSITION OF DRIVER	Left side
WHEELBASE	115 inches
GAUGE	56 inches
WHEELS	Wood
FRONT TIRES	32 x 4 inches
REAR TIRES	32 x 4 inches, anti-skid
SERVICE BRAKE	Contracting on rear wheels
EMERGENCY BRAKE	Expanding on rear wheels
CYLINDERS	Six
ARRANGED	Vertically
CAST	En bloc
HORSEPOWER (N. A. C. C. Rating)	25.35
BORE AND STROKE	3¼ x 4½ inches
LUBRICATION	Force feed and splash
RADIATOR	Cellular
COOLING	Water pump
IGNITION	Storage battery
STARTING SYSTEM	Two unit
STARTER OPERATED	Gear to fly wheel
LIGHTING SYSTEM	Electric
VOLTAGES	Six
WIRING SYSTEM	Single
GASOLINE SYSTEM	Vacuum
CLUTCH	Plate
TRANSMISSION	Selective sliding
GEAR CHANGES	Three forward, one reverse
DRIVE	Spiral bevel
REAR AXLE	Semi-floating
STEERING GEAR	Worm and gear

In addition to above specifications, price includes top, top hood, windshield, speedometer, ammeter, electric horn, tire pump and demountable rims

VELIE MOTOR VEHICLE COMPANY

MOLINE, ILLINOIS

Price, $1600

VELIE "BILTWEL" SIX—27

Color	Velie green or beige	Lubrication	Force feed and splash
Seating Capacity	Seven	Radiator	Cellular
Position of Driver	Left side	Cooling	Water pump
Wheelbase	124 inches	Ignition	Storage battery
Gauge	56 inches	Starting System	Two unit
Wheels	Wood	Starter Operated	Gear to fly wheel
Front Tires	35 x 4½ inches	Lighting System	Electric
Rear Tires	35 x 4½ inches, anti-skid	Voltages	Six
Service Brake	Contracting on rear wheels	Wiring System	Single
Emergency Brake	Expanding on rear wheels	Gasoline System	Vacuum
Cylinders	Six	Clutch	Plate
Arranged	Vertically	Transmission	Selective sliding
Cast	En bloc	Gear Changes	Four forward, one reverse
Horsepower (N. A. C. C. Rating)	29.4	Drive	Spiral bevel
Bore and Stroke	3½ x 5¼ inches	Rear Axle	Semi-floating
		Steering Gear	Worm and gear

In addition to above specifications, price includes top, top hood, windshield, speedometer, ammeter, tire pump, electric horn and demountable rims

GRANT MOTOR CAR CORPORATION

CLEVELAND, OHIO

Price	**$825**
Cabriolet	**1050**
Touring Sedan	**1000**
Roadster Sedan	**960**

GRANT SIX TOURING—K

Color	Body, Brewster green; running gear, black
Seating Capacity	Five
Position of Driver	Left side
Wheelbase	112 inches
Gauge	56 inches
Wheels	Wood
Front Tires	32 x 3½ inches
Rear Tires	32 x 3½ inches, anti-skid
Service Brake	Contracting on rear wheels
Emergency Brake	Expanding on rear wheels
Cylinders	Six
Arranged	Vertically
Cast	En bloc
Horsepower (N. A. C. C. Rating)	21.6
Bore and Stroke	3 x 4¼ inches
Lubrication	Splash with circulating pump
Radiator	Tubular
Cooling	Thermo-syphon
Ignition	Storage battery
Starting System	Two unit
Starter Operated	Gear to fly wheel
Lighting System	Electric
Voltages	Six
Wiring System	Single
Gasoline System	Vacuum
Clutch	Cone
Transmission	Selective sliding
Gear Changes	Three forward, one reverse
Drive	Plain bevel
Rear Axle	Full floating
Steering Gear	Worm and segment

In addition to above specifications, price includes top, top hood, windshield, speedometer, ammeter, tire pump, electric horn and demountable rims

KING MOTOR CAR COMPANY

DETROIT MICHIGAN

Price, $1585

KING EIGHT TOURING

Color	Phaeton green
Seating Capacity	Seven
Position of Driver	Left side
Wheelbase	120 inches
Gauge	56 inches
Wheels	Wood
Front Tires	34 x 4 inches
Rear Tires	34 x 4 inches, anti-skid
Service Brake	Contracting on rear wheels
Emergency Brake	Contracting on propeller shaft
Cylinders	Eight
Arranged	V type, 90 degrees
Cast	In fours
Horsepower (N. A. C. C. Rating)	28.8
Bore and Stroke	3 x 5 inches
Lubrication	Force feed
Radiator	Cellular
Cooling	Thermo-syphon
Ignition	Storage battery
Starting System	Two unit
Starter Operated	Gear to fly wheel
Lighting System	Electric
Voltages	Six
Wiring System	Single
Gasoline System	Vacuum
Clutch	Dry plate
Transmission	Selective sliding
Gear Changes	Three forward, one reverse
Drive	Spiral bevel
Rear Axle	Full floating
Steering Gear	Worm and split nut

In addition to above specifications, price includes top, top hood, windshield, speedometer, ammeter, tire pump, electric horn and demountable rims

KING MOTOR CAR COMPANY

DETROIT MICHIGAN

Price, $1585

KING EIGHT FOURSOME

Color	Deep maroon
Seating Capacity	Four
Position of Driver	Left side
Wheelbase	120 inches
Gauge	56 inches
Wheels	Wood
Front Tires	34 x 4 inches
Rear Tires	34 x 4 inches, anti-skid
Service Brake	Contracting on rear wheels
Emergency Brake	Contracting on propeller shaft
Cylinders	Eight
Arranged	V type, 90 degrees
Cast	In fours
Horsepower (N. A. C. C. Rating)	28.8
Bore and Stroke	3 x 5 inches
Lubrication	Force feed
Radiator	Cellular
Cooling	Thermo-syphon
Ignition	Storage battery
Starting System	Two unit
Starter Operated	Gear to fly wheel
Lighting System	Electric
Voltages	Six
Wiring System	Single
Gasoline System	Vacuum
Clutch	Dry plate
Transmission	Selective sliding
Gear Changes	Three forward, one reverse
Drive	Spiral bevel
Rear Axle	Full floating
Steering Gear	Worm and split nut

In addition to above specifications, price includes top, top hood, windshield, speedometer, ammeter, tire pump, electric horn and demountable rims

KING MOTOR CAR COMPANY

DETROIT MICHIGAN

Price, $1585

KING EIGHT ROADSTER

Color	French gray
Seating Capacity	Three
Position of Driver	Left side
Wheelbase	120 inches
Gauge	56 inches
Wheels	Wood
Front Tires	34 x 4 inches
Rear Tires	34 x 4 inches, anti-skid
Service Brake	Contracting on rear wheels
Emergency Brake	Contracting on propeller shaft
Cylinders	Eight
Arranged	V type, 90 degrees
Cast	In fours
Horsepower (N. A. C. C. Rating)	28.8
Bore and Stroke	3 x 5 inches
Lubrication	Force feed
Radiator	Cellular
Cooling	Thermo-syphon
Ignition	Storage battery
Starting System	Two unit
Starter Operated	Gear to fly wheel
Lighting System	Electric
Voltages	Six
Wiring System	Single
Gasoline System	Vacuum
Clutch	Dry plate
Transmission	Selective sliding
Gear Changes	Three forward, one reverse
Drive	Spiral bevel
Rear Axle	Full floating
Steering Gear	Worm and split nut

In addition to above specifications, price includes top, top hood, windshield, speedometer, ammeter, tire pump, electric horn and demountable rims

KING MOTOR CAR COMPANY

DETROIT MICHIGAN

Price, $2150

KING EIGHT SEDAN

Color	Beaver brown, deep maroon or suburban blue
Seating Capacity	Seven
Position of Driver	Left side
Wheelbase	120 inches
Gauge	56 inches
Wheels	Wood
Front Tires	34 x 4 inches
Rear Tires	34 x 4 inches, anti-skid
Service Brake	Contracting on rear wheels
Emergency Brake	Contracting on propeller shaft
Cylinders	Eight
Arranged	V type, 90 degrees
Cast	In fours
Horsepower (N. A. C. C. Rating)	28.8
Bore and Stroke	3 x 5 inches
Lubrication	Force feed
Radiator	Cellular
Cooling	Thermo-syphon
Ignition	Storage battery
Starting System	Two unit
Starter Operated	Gear to fly wheel
Lighting System	Electric
Voltages	Six
Wiring System	Single
Gasoline System	Vacuum
Clutch	Dry plate
Transmission	Selective sliding
Gear Changes	Three forward, one reverse
Drive	Spiral bevel
Rear Axle	Full floating
Steering Gear	Worm and split nut

In addition to above specifications, price includes windshield, speedometer, ammeter, tire pump, electric horn and demountable rims

KING MOTOR CAR COMPANY

DETROIT MICHIGAN

Price, $1585

KING EIGHT ROADSTER

Color	French gray
Seating Capacity	Three
Position of Driver	Left side
Wheelbase	120 inches
Gauge	56 inches
Wheels	Wood
Front Tires	34 x 4 inches
Rear Tires	34 x 4 inches, anti-skid
Service Brake	Contracting on rear wheels
Emergency Brake	Contracting on propeller shaft
Cylinders	Eight
Arranged	V type, 90 degrees
Cast	In fours
Horsepower (N. A. C. C. Rating)	28.8
Bore and Stroke	3 x 5 inches
Lubrication	Force feed
Radiator	Cellular
Cooling	Thermo-syphon
Ignition	Storage battery
Starting System	Two unit
Starter Operated	Gear to fly wheel
Lighting System	Electric
Voltages	Six
Wiring System	Single
Gasoline System	Vacuum
Clutch	Dry plate
Transmission	Selective sliding
Gear Changes	Three forward, one reverse
Drive	Spiral bevel
Rear Axle	Full floating
Steering Gear	Worm and split nut

In addition to above specifications, price includes top, top hood, windshield, speedometer, ammeter, tire pump, electric horn and demountable rims

KING MOTOR CAR COMPANY

DETROIT MICHIGAN

Price, $2150

KING EIGHT SEDAN

Color	Beaver brown, deep maroon or suburban blue
Seating Capacity	Seven
Position of Driver	Left side
Wheelbase	120 inches
Gauge	56 inches
Wheels	Wood
Front Tires	34 x 4 inches
Rear Tires	34 x 4 inches, anti-skid
Service Brake	Contracting on rear wheels
Emergency Brake	Contracting on propeller shaft
Cylinders	Eight
Arranged	V type, 90 degrees
Cast	In fours
Horsepower (N. A. C. C. Rating)	28.8
Bore and Stroke	3 x 5 inches
Lubrication	Force feed
Radiator	Cellular
Cooling	Thermo-syphon
Ignition	Storage battery
Starting System	Two unit
Starter Operated	Gear to fly wheel
Lighting System	Electric
Voltages	Six
Wiring System	Single
Gasoline System	Vacuum
Clutch	Dry plate
Transmission	Selective sliding
Gear Changes	Three forward, one reverse
Drive	Spiral bevel
Rear Axle	Full floating
Steering Gear	Worm and split nut

In addition to above specifications, price includes windshield, speedometer, ammeter, tire pump, electric horn and demountable rims

THE WINTON COMPANY

CLEVELAND, OHIO

Price	**$2685**
Four-Passenger Touring	**2685**
Six-Passenger Touring	**2735**
Seven-Passenger Touring	**2735**
Runabout	**2685**
Three-quarter Limousine	**3650**
Full Four-door Limousine	**3900**
Sedan	**3900**
Limousine Landaulet	**3900**
Coupe	**3600**
Coupelet	**3000**

WINTON SIX TOURING—33

COLOR	Optional
SEATING CAPACITY	Five
POSITION OF DRIVER	Left side
WHEELBASE	128 inches
GAUGE	56 inches
WHEELS	Wood
FRONT TIRES	36 x 4½ inches
REAR TIRES	36 x 4½ inches
SERVICE BRAKE	Contracting on rear wheels
EMERGENCY BRAKE	Expanding on rear wheels
CYLINDERS	Six
ARRANGED	Vertically
CAST	In pairs
HORSEPOWER (N. A. C. C. Rating)	33.75
BORE AND STROKE	3¾ x 5¼ inches
LUBRICATION	Force feed
RADIATOR	Honeycomb
COOLING	Water pump
IGNITION	High tension magneto and storage battery
STARTING SYSTEM	Two unit
STARTER OPERATED	Gear to fly wheel
LIGHTING SYSTEM	Electric
VOLTAGES	Six
WIRING SYSTEM	Single
GASOLINE SYSTEM	Vacuum
CLUTCH	Dry multiple disc
TRANSMISSION	Selective sliding
GEAR CHANGES	Four forward, one reverse
DRIVE	Spiral bevel
REAR AXLE	Full floating
STEERING GEAR	Worm and gear

In addition to above specifications, price includes top, top hood, windshield, speedometer, ammeter, voltmeter, clock, tire pump, electric horn and demountable rims

THE WINTON COMPANY

CLEVELAND, OHIO

Price	**$4500**
Four-Passenger Touring	**3500**
Five-Passenger Touring	**3500**
Six-Passenger Touring	**3500**
Seven-Passenger Touring	**3500**
Runabout	**3500**
Full Four-door Limousine	**4750**
Sedan	**4750**
Limousine Landaulet	**4750**
Coupe	**4500**
Coupelet	**3750**

WINTON SIX LIMOUSINE—48

COLOR	Optional
SEATING CAPACITY	Seven
POSITION OF DRIVER	Left side
WHEELBASE	138 inches
GAUGE	56 inches
WHEELS	Wood
FRONT TIRES	37 x 5 inches
REAR TIRES	37 x 5 inches
SERVICE BRAKE	Contracting on rear wheels
EMERGENCY BRAKE	Expanding on rear wheels
CYLINDERS	Six
ARRANGED	Vertically
CAST	In pairs
HORSEPOWER (N. A. C. C. Rating)	48.6
BORE AND STROKE	4½ x 5½ inches
LUBRICATION	Force feed
RADIATOR	Honeycomb
COOLING	Water pump
IGNITION	High tension magneto and storage battery
STARTING SYSTEM	Two unit
STARTER OPERATED	Gear to fly wheel
LIGHTING SYSTEM	Electric
VOLTAGES	Six
WIRING SYSTEM	Single
GASOLINE SYSTEM	Vacuum
CLUTCH	Dry multiple disc
TRANSMISSION	Selective sliding
GEAR CHANGES	Four forward, one reverse
DRIVE	Spiral bevel
REAR AXLE	Full floating
STEERING GEAR	Worm and gear

In addition to above specifications, price includes windshield, speedometer, ammeter, voltmeter, clock, tire pump, electric horn and demountable rims

S A X O N
MOTOR CAR
CORPORATION

D E T R O I T
M I C H I G A N

Price, $495

SAXON ROADSTER — B5R

COLOR	Body, Acme Cadillac green; running gear and hood, black
SEATING CAPACITY	Two
POSITION OF DRIVER	Left side
WHEELBASE	96 inches
GAUGE	56 inches
WHEELS	Wood
FRONT TIRES	30 x 3 inches, anti-skid
REAR TIRES	30 x 3 inches, anti-skid
SERVICE BRAKE	Contracting on rear wheels
EMERGENCY BRAKE	Expanding on rear wheels
CYLINDERS	Four
ARRANGED	Vertically
CAST	En bloc
HORSEPOWER (N. A. C. C. Rating)	12.1
BORE AND STROKE	2¾ x 4 inches
LUBRICATION	Splash with circulating pump
RADIATOR	Cellular
COOLING	Thermo-syphon
IGNITION	Storage battery
STARTING SYSTEM	Two unit
STARTER OPERATED	Chain to crankshaft
LIGHTING SYSTEM	Electric
VOLTAGES	Six
WIRING SYSTEM	Single
GASOLINE SYSTEM	Gravity
CLUTCH	Dry multiple disc
TRANSMISSION	Selective sliding
GEAR CHANGES	Three forward, one reverse
DRIVE	Plain bevel
REAR AXLE	Semi-floating
STEERING GEAR	Gear and sector

In addition to above specifications, price includes top, top hood, windshield, speedometer, electric horn and demountable rims

S A X O N
MOTOR CAR
CORPORATION

D E T R O I T
M I C H I G A N

Price, $865

SAXON TOURING — S4T

COLOR	Body, acme Cadillac green; wheels, green; running gear, black
SEATING CAPACITY	Five
POSITION OF DRIVER	Left side
WHEELBASE	112 inches
GAUGE	56 inches
WHEELS	Wood
FRONT TIRES	32 x 3½ inches
REAR TIRES	32 x 3½ inches, anti-skid
SERVICE BRAKE	Contracting on rear wheels
EMERGENCY BRAKE	Expanding on rear wheels
CYLINDERS	Six
ARRANGED	Vertically
CAST	En bloc
HORSEPOWER (N. A. C. C. Rating)	19.84
BORE AND STROKE	2⅞ x 4½ inches
LUBRICATION	Splash with circulating pump
RADIATOR	Cellular
COOLING	Thermo-syphon
IGNITION	Storage battery
STARTING SYSTEM	Two unit
STARTER OPERATED	Gear to fly wheel
LIGHTING SYSTEM	Electric
VOLTAGES	Six
WIRING SYSTEM	Single
GASOLINE SYSTEM	Gravity
CLUTCH	Dry multiple disc
TRANSMISSION	Selective sliding
GEAR CHANGES	Three forward, one reverse
DRIVE	Spiral bevel
REAR AXLE	Semi-floating
STEERING GEAR	Worm and nut

In addition to above specifications, price includes top, top hood, windshield, speedometer, electric horn and demountable rims

LOZIER MOTOR COMPANY

DETROIT MICHIGAN

Price $2775
Limousine . . 4450

LOZIER "SIX"—82

Color	Lozier blue
Seating Capacity .	Seven
Position of Driver	Left side
Wheelbase	132 inches
Gauge	56 inches
Wheels	Wood
Front Tires . . .	36 x 4½ inches
Rear Tires	36 x 4½ inches, anti-skid
Service Brake . .	Expanding on rear wheels
Emergency Brake .	Expanding on rear wheels
Cylinders	Six
Arranged	Vertically
Cast	In threes
Horsepower . . . (N. A. C. C. Rating)	36.04
Bore and Stroke .	3⅞ x 6 inches
Lubrication . . .	Splash with circulating pump
Radiator	Cellular
Cooling	Water pump
Ignition	High tension magneto
Starting System. .	Two unit
Starter Operated .	Gear to fly wheel
Lighting System. .	Electric
Voltages	Six
Wiring System . .	Single
Gasoline System .	Pressure
Clutch	Multiple disc in oil
Transmission . . .	Selective sliding
Gear Changes . .	Three forward, one reverse
Drive	Spiral bevel
Rear Axle	Full floating
Steering Gear . .	Worm

In addition to above specifications, price includes top, top hood, windshield, speedometer, ammeter, voltmeter, clock, tire pump, electric horn and demountable rims

MAXWELL MOTOR COMPANY INCORPORATED

DETROIT MICHIGAN

Price	**$635**
Roadster	**620**
Cabriolet	**865**
Town Car	**915**
Sedan	**985**

MAXWELL TOURING — 25

Color	Black
Seating Capacity	Five
Position of Driver	Left side
Wheelbase	103 inches
Gauge	56 or 60 inches
Wheels	Wood
Front Tires	30 x 3½ inches
Rear Tires	30 x 3½ inches, anti-skid
Service Brake	Contracting on rear wheels
Emergency Brake	Expanding on rear wheels
Cylinders	Four
Arranged	Vertically
Cast	En bloc
Horsepower (N. A. C. C. Rating)	21.03
Bore and Stroke	3⅝ x 4½ inches
Lubrication	Splash with circulating pump
Radiator	Tubular
Cooling	Thermo-syphon
Ignition	High-tension magneto
Starting System	Single unit
Starter Operated	Gear to fly wheel
Lighting System	Electric
Voltages	Lighting, six; starting, twelve
Wiring System	Single
Gasoline System	Gravity
Clutch	Cone
Transmission	Selective sliding
Gear Changes	Three forward, one reverse
Drive	Plain bevel
Rear Axle	Three-quarters floating
Steering Gear	Worm and pinion

In addition to above specifications, price includes top, top hood, windshield, speedometer, ammeter, tire pump, electric horn and demountable rims

LEWIS SPRING & AXLE COMPANY

CHELSEA MICHIGAN

Price, $895

HOLLIER TOURING — 186

Color	Hollier blue
Seating Capacity	Five
Position of Driver	Left side
Wheelbase	116 inches
Gauge	56 inches
Wheels	Wood
Front Tires	32 x 3½ inches
Rear Tires	32 x 3½ inches
Service Brake	Contracting on rear wheels
Emergency Brake	Expanding on rear wheels
Cylinders	Six
Arranged	Vertically
Cast	En bloc
Horsepower (N. A. C. C. Rating)	21.6
Bore and Stroke	3 x 4¼ inches
Lubrication	Full splash
Radiator	Cellular
Cooling	Thermo-syphon
Ignition	Storage battery
Starting System	Single unit
Starter Operated	Chain to crank-shaft
Lighting System	Electric
Voltages	Six
Wiring System	Single
Gasoline System	Vacuum
Clutch	Cone
Transmission	Selective sliding
Gear Changes	Three
Drive	Plain bevel
Rear Axle	Full floating
Steering Gear	Worm and worm wheel

In addition to above specifications, price includes top, top hood, windshield, speedometer, ammeter, electric horn and demountable rims

LEWIS SPRING & AXLE COMPANY

CHELSEA MICHIGAN

Price $1185
Four-Passenger Roadster . . . 1185

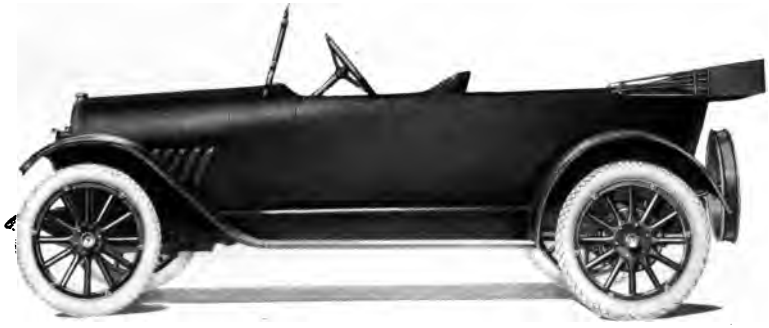

HOLLIER TOURING — 178

COLOR	Hollier blue
SEATING CAPACITY .	Five
POSITION OF DRIVER	Left side
WHEELBASE	116 inches
GAUGE	56 inches
WHEELS	Wood
FRONT TIRES . . .	34 x 4 inches
REAR TIRES	34 x 4 inches
SERVICE BRAKE . .	Contracting on rear wheels
EMERGENCY BRAKE .	Expanding on rear wheels
CYLINDERS	Eight
ARRANGED	V type, 90 degrees
CAST	In fours
HORSEPOWER . . . (N. A. C. C. Rating)	28.8
BORE AND STROKE .	3 x 4¼ inches
LUBRICATION . . .	Full force feed
RADIATOR	Cellular
COOLING	Thermo-syphon
IGNITION.	Storage battery
STARTING SYSTEM. .	Single unit
STARTER OPERATED .	Chain to crank-shaft
LIGHTING SYSTEM. .	Electric
VOLTAGES	Lighting, six; starting, twelve
WIRING SYSTEM . .	Double
GASOLINE SYSTEM .	Vacuum
CLUTCH	Cone
TRANSMISSION . . .	Selective sliding
GEAR CHANGES . .	Three
DRIVE	Plain bevel
REAR AXLE	Full floating
STEERING GEAR . .	Worm and worm wheel

In addition to above specifications, price includes top, top hood, windshield, speedometer, electric horn and demountable rims

BUICK MOTOR COMPANY

FLINT MICHIGAN

Price	**$675**
Two-Passenger Roadster	**660**

BUICK — D-4-35

Color	Black
Seating Capacity	Five
Position of Driver	Left side
Wheelbase	106 inches
Gauge	56 inches
Wheels	Wood
Front Tires	31 x 4 inches, anti-skid
Rear Tires	31 x 4 inches, anti-skid
Service Brake	Contracting on rear wheels
Emergency Brake	Expanding on rear wheels
Cylinders	Four
Arranged	Vertically
Cast	En bloc
Horsepower (N. A. C. C. Rating)	18.23
Bore and Stroke	3⅜ x 4¾ inches
Lubrication	Splash with circulating pump
Radiator	Cellular
Cooling	Water pump
Ignition	High-tension generator
Starting System	Single unit
Starter Operated	Gear to fly wheel
Lighting System	Electric
Voltages	Six
Wiring System	Single
Gasoline System	Vacuum
Clutch	Cone
Transmission	Selective sliding
Gear Changes	Three forward, one reverse
Drive	Spiral bevel
Rear Axle	Three-quarters floating
Steering Gear	Split nut and worm

In addition to above specifications, price includes top, top hood, windshield, speedometer, tire pump, electric horn and demountable rims

BUICK MOTOR COMPANY

FLINT MICHIGAN

Price	**$1070**
Two-Passenger Roadster	**1040**

BUICK — D-6-45

COLOR	Body and wheels, Buick special green with bronze stripe; hood, fenders and chassis, black
SEATING CAPACITY	Five
POSITION OF DRIVER	Left side
WHEELBASE	115 inches
GAUGE	56 inches
WHEELS	Wood
FRONT TIRES	34 x 4 inches
REAR TIRES	34 x 4 inches, anti-skid
SERVICE BRAKE	Contracting on rear wheels
EMERGENCY BRAKE	Expanding on rear wheels
CYLINDERS	Six
ARRANGED	Vertically
CAST	En bloc
HORSEPOWER (N. A. C. C. Rating)	25.35
BORE AND STROKE	3¼ x 4½ inches
LUBRICATION	Splash with circulating pump
RADIATOR	Cellular
COOLING	Water pump
IGNITION	High-tension generator
STARTING SYSTEM	Single unit
STARTER OPERATED	Gear to fly wheel
LIGHTING SYSTEM	Electric
VOLTAGES	Six
WIRING SYSTEM	Single
GASOLINE SYSTEM	Vacuum
CLUTCH	Cone
TRANSMISSION	Selective sliding
GEAR CHANGES	Three forward, one reverse
DRIVE	Spiral bevel
REAR AXLE	Full floating
STEERING GEAR	Split nut and worm

In addition to above specifications, price includes top, top hood, windshield, speedometer, ammeter, voltmeter, tire pump, electric horn and demountable rims

BUICK MOTOR COMPANY

FLINT MICHIGAN

Price	**$1835**
Three-Passenger Coupe	**1440**

BUICK — D-6-47

Color	Body and wheels, Buick special green with bronze stripe on wheels; top, hood, fenders and chassis, black
Seating Capacity	Seven
Position of Driver	Left side
Wheelbase	115 inches
Gauge	56 inches
Wheels	Wood
Front Tires	35 x 4½ inches
Rear Tires	35 x 4½ inches, anti-skid
Service Brake	Contracting on rear wheels
Emergency Brake	Expanding on rear wheels
Cylinders	Six
Arranged	Vertically
Cast	En bloc
Horsepower (N. A. C. C. Rating)	25.35
Bore and Stroke	3¼ x 4½ inches
Lubrication	Splash with circulating pump
Radiator	Cellular
Cooling	Water pump
Ignition	High-tension generator
Starting System	Single unit
Starter Operated	Gear to fly wheel
Lighting System	Electric
Voltages	Six
Wiring System	Single
Gasoline System	Vacuum
Clutch	Cone
Transmission	Selective sliding
Gear Changes	Three forward, one reverse
Drive	Spiral bevel
Rear Axle	Full floating
Steering Gear	Split nut and worm

In addition to above specifications, price includes windshield, speedometer, ammeter, tire pump, electric horn and demountable rims

H. H. FRANKLIN MANUFACTURING COMPANY

SYRACUSE NEW YORK

Price, $1950

FRANKLIN TOURING—SERIES 9

Color	Brewster green
Seating Capacity	Five
Position of Driver	Left side
Wheelbase	115 inches
Gauge	56 inches
Wheels	Wood
Front Tires	32 x 4 inches, anti-skid
Rear Tires	32 x 4 inches, anti-skid
Service Brake	Contracting on transmission
Emergency Brake	Contracting on rear wheels
Cylinders	Six
Arranged	Vertically
Cast	Separately
Horsepower (N. A. C. C. Rating)	25.35
Bore and Stroke	3¼ x 4 inches
Lubrication	Force feed
Cooling	Air
Ignition	Storage battery
Starting System	Single unit
Starter Operated	Chain to crankshaft
Lighting System	Electric
Voltages	Twelve
Wiring System	Double
Gasoline System	Vacuum
Clutch	Multiple disc in oil
Transmission	Selective sliding
Gear Changes	Three forward, one reverse
Drive	Spiral bevel
Rear Axle	Semi-floating
Steering Gear	Worm and gear reversible

In addition to above specifications, price includes top, top hood, windshield, speedometer, clock, tire pump and electric horn

LOCOMOBILE COMPANY OF AMERICA

BRIDGEPORT CONNECTICUT

Price	**$6500**
Six-Passenger Touring	**5400**
Seven-Passenger Touring	**5400**
Seven-Passenger Landaulet	**6600**
Seven-Passenger Berline	**6800**
Chassis	**4600**

LOCOMOBILE "48" LIMOUSINE—M-7

Color	Optional
Seating Capacity	Seven
Position of Driver	Left side
Wheelbase	142 inches
Gauge	56 inches
Wheels	Wood
Front Tires	37 x 5 inches
Rear Tires	37 x 5 inches, anti-skid
Service Brake	Contracting on rear wheels
Emergency Brake	Expanding on rear wheels
Cylinders	Six
Arranged	Vertically
Cast	In pairs
Horsepower (N. A. C. C. Rating)	48.6
Bore and Stroke	4½ x 5½ inches
Lubrication	Force feed and splash
Radiator	Cellular
Cooling	Water pump
Ignition	High tension magneto
Starting System	Two unit
Starter Operated	Gear to fly wheel
Lighting System	Electric
Voltages	Six
Wiring System	Single
Gasoline System	Pressure
Clutch	Dry multiple disc
Transmission	Selective sliding
Gear Changes	Four forward, one reverse
Drive	Spiral bevel
Rear Axle	Full floating
Steering Gear	Worm and full sector

In addition to above specifications, price includes windshield, speedometer, voltmeter, clock, tire pump, electric horn and demountable rims

LOCOMOBILE COMPANY OF AMERICA

BRIDGEPORT CONNECTICUT

Price	**$4600**
Six-Passenger Touring	**4600**
Four-Passenger Touring	**4750**
Seven-Passenger Limousine	**5600**
Seven-Passenger Landaulet	**5700**
Seven-Passenger Berline	**5900**
Chassis	**3850**

LOCOMOBILE "38" TOURING—R-7

Color	Optional
Seating Capacity	Seven
Position of Driver	Left side
Wheelbase	139 inches
Gauge	56 inches
Wheels	Wood
Front Tires	36 x 4½ inches
Rear Tires	37 x 5 inches
Service Brake	Contracting on rear wheels
Emergency Brake	Expanding on rear wheels
Cylinders	Six
Arranged	Vertically
Cast	In pairs
Horsepower (N. A. C. C. Rating)	43.35
Bore and Stroke	4¼ x 5 inches
Lubrication	Force feed and splash
Radiator	Cellular
Cooling	Water pump
Ignition	High tension magneto and storage battery
Starting System	Two unit
Starter Operated	Gear to fly wheel
Lighting System	Electric
Voltages	Six
Wiring System	Single
Gasoline System	Pressure
Clutch	Dry multiple disc
Transmission	Selective sliding
Gear Changes	Four forward, one reverse
Drive	Spiral bevel
Rear Axle	Full floating
Steering Gear	Worm and full sector

In addition to above specifications, price includes top, top hood, windshield, speedometer, voltmeter, clock, tire pump, electric horn and demountable rims

MITCHELL MOTORS COMPANY INCORPORATED

RACINE WISCONSIN

Price	**$1460**
With Winter Top Only	**1760**
Five-Passenger Touring	**1425**
With Winter Top Only	**1725**
Four-Passenger Cabriolet	**1895**
Four-Passenger Coupe	**1995**
Seven-Passenger Sedan	**2175**
Seven-Passenger Limousine	**2785**
Five-Passenger Club Roadster	**1495**

MITCHELL

Color	Body, Mitchell dark blue; wheels, white; running gear, black
Seating Capacity	Seven
Position of Driver	Left side
Wheelbase	127 inches
Gauge	56 inches
Wheels	Wood
Front Tires	34 x 4 inches
Rear Tires	34 x 4 inches, anti-skid
Service Brake	Contracting on rear wheels
Emergency Brake	Expanding on rear wheels
Cylinders	Six
Arranged	Vertically
Cast	En bloc
Horsepower (N. A. C. C. Rating)	29.4
Bore and Stroke	3½ x 5 inches
Lubrication	Pump over and splash
Radiator	Cellular
Cooling	Water pump
Ignition	Storage battery
Starting System	Two unit
Starter Operated	Gear to fly wheel
Lighting System	Electric
Voltages	Six
Wiring System	Single
Gasoline System	Vacuum
Clutch	Cone
Transmission	Selective sliding
Gear Changes	Three forward, one reverse
Drive	Plain bevel
Rear Axle	Full floating
Steering Gear	Worm and gear

In addition to above specifications, price includes top, top hood, windshield, speedometer, ammeter, tire pump, electric horn and demountable rims

MITCHELL MOTORS COMPANY INCORPORATED

RACINE WISCONSIN

Price	**$1150**
With Winter Top Only	**1450**
Two-Passenger	**1150**

MITCHELL JUNIOR

Color	Body, Mitchell dark blue; wheels and running gear, black
Seating Capacity	Five
Position of Driver	Left side
Wheelbase	120 inches
Gauge	56 inches
Wheels	Wood
Front Tires	32 x 4 inches
Rear Tires	32 x 4 inches, anti-skid
Service Brake	Contracting on rear wheels
Emergency Brake	Expanding on rear wheels
Cylinders	Six
Arranged	Vertically
Cast	En bloc
Horsepower (N. A. C. C. Rating)	25.35
Bore and Stroke	3¼ x 5 inches
Lubrication	Pump over and splash
Radiator	Cellular
Cooling	Water pump
Ignition	Storage battery
Starting System	Two unit
Starter Operated	Gear to fly wheel
Lighting System	Electric
Voltages	Six
Wiring System	Single
Gasoline System	Vacuum
Clutch	Cone
Transmission	Selective sliding
Gear Changes	Three forward, one reverse
Drive	Helical bevel
Rear Axle	Three-quarters floating
Steering Gear	Worm and gear

In addition to above specifications, price includes top, top hood, windshield, speedometer, ammeter, tire pump, electric horn and demountable rims

COLUMBIA
MOTORS
COMPANY

DETROIT
MICHIGAN

Price, $1175

COLUMBIA SIX TOURING—D

Color	Gray
Seating Capacity	Five
Position of Driver	Left side
Wheelbase	115 inches
Gauge	56 inches
Wheels	Wood
Front Tires	32 x 4 inches
Rear Tires	32 x 4 inches
Service Brake	Contracting on rear wheels
Emergency Brake	Expanding on rear wheels
Cylinders	Six
Arranged	Vertically
Cast	En bloc
Horsepower (N. A. C. C. Rating)	25.35
Bore and Stroke	3¼ x 4½ inches
Lubrication	Splash with circulating pump
Radiator	Cellular
Cooling	Water pump
Ignition	Storage battery
Starting System	Two unit
Starter Operated	Gear to fly wheel
Lighting System	Electric
Voltages	Six
Wiring System	Single
Gasoline System	Vacuum
Clutch	Dry multiple disc
Transmission	Selective sliding
Gear Changes	Three forward, one reverse
Drive	Spiral bevel
Rear Axle	Full floating
Steering Gear	Worm and full gear

In addition to above specifications, price includes top, top hood, windshield, speedometer, ammeter, voltmeter, tire pump, electric horn and demountable rims

NASH MOTORS COMPANY

KENOSHA WISCONSIN

Price	**$1465**
Roadster	**1435**
Sedan	**1630**

JEFFERY SIX—671

Color	Midnight blue
Seating Capacity	Seven
Position of Driver	Left side
Wheelbase	125 inches
Gauge	56 inches
Wheels	Wood
Front Tires	34 x 4 inches
Rear Tires	34 x 4 inches, anti-skid
Service Brake	Contracting on rear wheels
Emergency Brake	Contracting on transmission
Cylinders	Six
Arranged	Vertically
Cast	En bloc
Horsepower (N. A. C. C. Rating)	29.4
Bore and Stroke	3½ x 4⅝ inches
Lubrication	Force feed and splash
Radiator	Cellular
Cooling	Water pump
Ignition	Delco system
Starting System	Two unit
Starter Operated	Gear to fly wheel
Lighting System	Electric
Voltages	Six
Wiring System	Single
Gasoline System	Vacuum
Clutch	Dry multiple disc
Transmission	Selective sliding
Gear Changes	Three forward, one reverse
Drive	Spiral bevel
Rear Axle	Semi-floating
Steering Gear	Worm and wheel

In addition to above specifications, price includes top, top hood, windshield, speedometer, ammeter, voltmeter, clock, tire pump, electric horn and demountable rims

REO MOTOR CAR COMPANY

LANSING MICHIGAN

Price	**$1225**
Four-Passenger Roadster	**1150**
Four-Passenger Roadster with Convertible Top	**1300**
Seven-Passenger Sedan	**1750**

THE REO SIX TOURING—M

COLOR	Body, green; wheels, brown
SEATING CAPACITY	Seven
POSITION OF DRIVER	Left side
WHEELBASE	126 inches
GAUGE	56 inches
WHEELS	Wood
FRONT TIRES	34 x 4½ inches
REAR TIRES	34 x 4½ inches, anti-skid
SERVICE BRAKE	Contracting on rear wheels
EMERGENCY BRAKE	Expanding on rear wheels
CYLINDERS	Six
ARRANGED	Vertically
CAST	In threes
HORSEPOWER (N. A. C. C. Rating)	30.43
BORE AND STROKE	3 9/16 x 5⅛ inches
LUBRICATION	Splash with circulating pump
RADIATOR	Tubular
COOLING	Water pump
IGNITION	Storage battery
STARTING SYSTEM	Two unit
STARTER OPERATED	Chain to transmission shaft
LIGHTING SYSTEM	Electric
VOLTAGES	Six
WIRING SYSTEM	Double
GASOLINE SYSTEM	Vacuum
CLUTCH	Dry multiple disc
TRANSMISSION	Selective sliding
GEAR CHANGES	Three forward, one reverse
DRIVE	Spiral bevel
REAR AXLE	Full floating
STEERING GEAR	Pinion and sector

In addition to above specifications, price includes top, top hood, windshield, speedometer, ammeter, tire pump, electric horn and demountable rims

REO MOTOR CAR COMPANY

LANSING MICHIGAN

Price	**$875**
Three-Passenger Roadster	**875**
Three-Passenger Roadster with Convertible Top	**1025**
Five-Passenger Touring with Convertible Top	**1025**

REO THE FIFTH—R

Color	Body, green; wheels, brown
Seating Capacity	Five
Position of Driver	Left side
Wheelbase	115 inches
Gauge	56 inches
Wheels	Wood
Front Tires	34 x 4 inches
Rear Tires	34 x 4 inches anti-skid
Service Brake	Contracting on rear wheels
Emergency Brake	Expanding on rear wheels
Cylinders	Four
Arranged	Vertically
Cast	In pairs
Horsepower (N. A. C. C. Rating)	27.23
Bore and Stroke	4⅛ x 4½ inches
Lubrication	Splash with circulating pump
Radiator	Tubular
Cooling	Water pump
Ignition	Storage battery
Starting System	Two unit
Starter Operated	Chain to transmission shaft
Lighting System	Electric
Voltages	Six
Wiring System	Double
Gasoline System	Gravity
Clutch	Dry multiple disc
Transmission	Selective sliding
Gear Changes	Three forward, one reverse
Drive	Spiral bevel
Rear Axle	Semi-floating
Steering Gear	Pinion and sector

In addition to above specifications, price includes top, top hood, windshield, speedometer, ammeter, tire pump, electric horn and demountable rims

MERCER AUTOMOBILE COMPANY

TRENTON NEW JERSEY

Price	**$3500**
Four-Passenger Sporting	**3500**

MERCER 22-73 TOURING

COLOR	Blue, green, maroon, brown or gray
SEATING CAPACITY	Six
POSITION OF DRIVER	Left side
WHEELBASE	132 inches
GAUGE	56 inches
WHEELS	Wood
FRONT TIRES	34 x 4½ inches
REAR TIRES	34 x 4½ inches
SERVICE BRAKE	Expanding on transmission
EMERGENCY BRAKE	Expanding on rear wheels
CYLINDERS	Four
ARRANGED	Vertically
CAST	En bloc
HORSEPOWER (N. A. C. C. Rating)	22.5
BORE AND STROKE	3¾ x 6¾ inches
LUBRICATION	Full force feed
RADIATOR	Cellular
COOLING	Water
IGNITION	High tension magneto
STARTING SYSTEM	Single unit
STARTER OPERATED	Fly wheel generator
LIGHTING SYSTEM	Electric
VOLTAGES	Twelve
WIRING SYSTEM	Single
GASOLINE SYSTEM	Vacuum
CLUTCH	Dry multiple disc
TRANSMISSION	Selective sliding
GEAR CHANGES	Four forward, one reverse
DRIVE	Spiral bevel
REAR AXLE	Full floating
STEERING GEAR	Worm and gear

In addition to above specifications, price includes top, top hood, windshield, speedometer, ammeter, electric horn, clock and demountable rims

MERCER AUTOMOBILE COMPANY

TRENTON NEW JERSEY

Price, $3400

MERCER 22-73 RUNABOUT

Color	Blue, green, maroon, brown or gray
Seating Capacity	Two
Position of Driver	Left side
Wheelbase	115 inches
Gauge	56 inches
Wheels	Wood
Front Tires	32 x 4 inches
Rear Tires	32 x 4 inches
Service Brake	Expanding on transmission
Emergency Brake	Expanding on rear wheels
Cylinders	Four
Arranged	Vertically
Cast	En bloc
Horsepower (N. A. C. C. Rating)	22.5
Bore and Stroke	3¾ x 6¾ inches
Lubrication	Full force feed
Radiator	Cellular
Cooling	Water
Ignition	High tension magneto
Starting System	Single unit
Starter Operated	Fly wheel generator
Lighting System	Electric
Voltages	Twelve
Wiring System	Single
Gasoline System	Vacuum
Clutch	Dry multiple disc
Transmission	Selective sliding
Gear Changes	Four forward, one reverse
Drive	Spiral bevel
Rear Axle	Full floating
Steering Gear	Worm and gear

In addition to above specifications, price includes top, top hood, windshield, speedometer, ammeter, clock, electric horn and demountable rims

MERCER AUTOMOBILE COMPANY

TRENTON NEW JERSEY

Price, $3250

MERCER 22-73 RACEABOUT

Color	Yellow, gray or gunmetal
Seating Capacity	Two
Position of Driver	Left side
Wheelbase	115 inches
Gauge	56 inches
Wheels	Wire
Front Tires	32 x 4 inches
Rear Tires	32 x 4 inches
Service Brake	Expanding on transmission
Emergency Brake	Expanding on rear wheels
Cylinders	Four
Arranged	Vertically
Cast	En bloc
Horsepower (N. A. C. C. Rating)	22.5
Bore and Stroke	3¾ x 6¾ inches
Lubrication	Full force feed
Radiator	Cellular
Cooling	Water
Ignition	High tension magneto
Starting System	Single unit
Starter Operated	Fly wheel generator
Lighting System	Electric
Voltages	Twelve
Wiring System	Single
Gasoline System	Vacuum
Clutch	Dry multiple disc
Transmission	Selective sliding
Gear Changes	Four forward, one reverse
Drive	Spiral bevel
Rear Axle	Full floating
Steering Gear	Worm and gear

In addition to above specifications, price includes speedometer, ammeter, clock, electric horn and extra wire wheel

SCRIPPS-BOOTH COMPANY

DETROIT MICHIGAN

Price, $1175

SCRIPPS-BOOTH CLOVERLEAF — D

Color	Body, blue-black or gray; running gear, black; wheels, white
Seating Capacity	Four
Position of Driver	Left side
Wheelbase	120 inches
Gauge	56 inches
Wheels	Wire
Front Tires	32 x 4 inches
Rear Tires	32 x 4 inches
Service Brake	Contracting on rear wheels
Emergency Brake	Expanding on rear wheels
Cylinders	Eight
Arranged	V type, 90 degrees
Cast	En bloc
Horsepower (N. A. C. C. Rating)	22.05
Bore and Stroke	2⅝ x 3¾ inches
Lubrication	Full force feed
Radiator	Tubular
Cooling	Thermo-syphon
Ignition	Storage battery and distributor
Starting System	Two unit
Starter Operated	Gear to fly wheel
Lighting System	Electric
Voltages	Six
Wiring System	Single
Gasoline System	Vacuum
Clutch	Dry multiple disc
Transmission	Selective sliding
Gear Changes	Three forward and reverse
Drive	Spiral bevel
Rear Axle	Three-quarters floating
Steering Gear	Worm and gear

In addition to above specifications, price includes top, top hood, windshield, speedometer, ammeter, electric horn and extra wire wheel

NORDYKE & MARMON COMPANY

INDIANAPOLIS INDIANA

Price	**$3100**
Five-Passenger Touring	**3050**
Four-Passenger Club Roadster	**3100**
Three-Passenger Club Roadster	**3100**

MARMON TOURING—34

Color	Blue, gray or maroon
Seating Capacity	Seven
Position of Driver	Left side
Wheelbase	136 inches
Gauge	56 inches
Wheels	Wire
Front Tires	34 x 4½ inches
Rear Tires	34 x 4½ inches
Service Brake	Contracting on rear wheels
Emergency Brake	Expanding on rear wheels
Cylinders	Six
Arranged	Vertically
Cast	En bloc
Horsepower (N. A. C. C. Rating)	33.75
Bore and Stroke	3¾ x 5⅛ inches
Lubrication	Full force feed
Radiator	Cellular
Cooling	Water pump
Ignition	High tension magneto
Starting System	Two unit
Starter Operated	Gear to fly wheel
Lighting System	Electric
Voltages	Twelve
Wiring System	Single
Gasoline System	Gravity
Clutch	Cone
Transmission	Selective sliding
Gear Changes	Three
Drive	Spiral bevel
Rear Axle	Three-quarters floating
Steering Gear	Worm and worm wheel

In addition to above specifications, price includes top, top hood, windshield, speedometer, ammeter, clock, electric horn and extra wire wheel

NORDYKE & MARMON COMPANY

INDIANAPOLIS INDIANA

Price	**$4550 to 5400**
Landaulet	**4650 to 5500**
Town Car	**4650 to 5500**
Convertible Sedan	**4100**

MARMON LIMOUSINE—34

Color	Blue, green or maroon
Seating Capacity	Five
Position of Driver	Left side
Wheelbase	136 inches
Gauge	56 inches
Wheels	Wire
Front Tires	35 x 5 inches
Rear Tires	35 x 5 inches
Service Brake	Contracting on rear wheels
Emergency Brake	Expanding on rear wheels
Cylinders	Six
Arranged	Vertically
Cast	En bloc
Horsepower (N. A. C. C. Rating)	33.75
Bore and Stroke	3¾ x 5⅛ inches
Lubrication	Full force feed
Radiator	Cellular
Cooling	Water pump
Ignition	High tension magneto
Starting System	Two unit
Starter Operated	Gear to fly wheel
Lighting System	Electric
Voltages	Twelve
Wiring System	Single
Gasoline System	Gravity
Clutch	Cone
Transmission	Selective sliding
Gear Changes	Three
Drive	Spiral bevel
Rear Axle	Three-quarters floating
Steering Gear	Worm and worm wheel

In addition to above specifications, price includes, windshield, speedometer, ammeter, voltmeter, clock, electric horn and extra wire wheel

OAKLAND MOTOR CAR COMPANY

PONTIAC MICHIGAN

Price	**$875**
Roadster	**875**
With Convertible Sedan Top	**1020**
With Convertible Coupe Top	**995**

OAKLAND TOURING — 34

COLOR	Body, hood and wheels, dark coach green; chassis and fenders, black
SEATING CAPACITY	Five
POSITION OF DRIVER	Left side
WHEELBASE	112 inches
GAUGE	56 inches
WHEELS	Wood
FRONT TIRES	32 x 4 inches
REAR TIRES	32 x 4 inches, anti-skid
SERVICE BRAKE	Contracting on rear wheels
EMERGENCY BRAKE	Expanding on rear wheels
CYLINDERS	Six
ARRANGED	Vertically
CAST	En bloc
HORSEPOWER (N. A. C. C. Rating)	18.98
BORE AND STROKE	2 13/16 x 4¾ inches
LUBRICATION	Splash with circulating pump
RADIATOR	Tubular
COOLING	Water pump
IGNITION	Storage battery
STARTING SYSTEM	Two unit
STARTER OPERATED	Gear to fly wheel
LIGHTING SYSTEM	Electric
VOLTAGES	Six
WIRING SYSTEM	Single
GASOLINE SYSTEM	Vacuum
CLUTCH	Cone
TRANSMISSION	Selective sliding
GEAR CHANGES	Three forward, one reverse
DRIVE	Plain bevel
REAR AXLE	Full floating
STEERING GEAR	Worm and split nut

In addition to above specifications, price includes top, top hood, windshield, speedometer, ammeter, electric horn and demountable rims

OAKLAND MOTOR CAR COMPANY

PONTIAC MICHIGAN

Price, $1585

OAKLAND TOURING—50

Color	Body, green; chassis, black
Seating Capacity	Seven
Position of Driver	Left side
Wheelbase	127 inches
Gauge	56 inches
Wheels	Wood
Front Tires	34 x 4½ inches
Rear Tires	34 x 4½ inches, anti-skid
Service Brake	Contracting on rear wheels
Emergency Brake	Expanding on rear wheels
Cylinders	Eight
Arranged	V type, 90 degrees
Cast	In fours
Horsepower (N. A. C. C. Rating)	39.2
Bore and Stroke	3½ x 4½ inches
Lubrication	Force feed and splash
Radiator	Cellular
Cooling	Water pump
Ignition	Storage battery
Starting System	Two unit
Starter Operated	Gear to fly wheel
Lighting System	Electric
Voltages	Six
Wiring System	Single
Gasoline System	Vacuum
Clutch	Cone
Transmission	Selective sliding
Gear Changes	Three forward one reverse
Drive	Spiral bevel
Rear Axle	Full floating
Steering Gear	Worm and split nut

In addition to above specifications, price includes top, top hood, windshield, speedometer, ammeter, electric horn and demountable rims

INTER-STATE MOTOR COMPANY

MUNCIE INDIANA

Five-Passenger Touring .	**Prices Upon Application**
Two-Passenger Roadster .	
Divided Seat Touring . .	
Four-Passenger Roadster .	
Five-Passenger Sedan . .	

INTER-STATE TOURING—T

COLOR	Blue-black
SEATING CAPACITY .	Five
POSITION OF DRIVER	Left side
WHEELBASE	110 inches
GAUGE	56 inches
WHEELS	Wood
FRONT TIRES . . .	33 x 4 inches
REAR TIRES	33 x 4 inches, anti-skid
SERVICE BRAKE . .	Contracting on rear wheels
EMERGENCY BRAKE .	Expanding on rear wheels
CYLINDERS	Four
ARRANGED	Vertically
CAST	En bloc
HORSEPOWER . . . (N. A. C. C. Rating)	19.6
BORE AND STROKE .	3½ x 5 inches
LUBRICATION . . .	Splash with circulating pump
RADIATOR	Cellular
COOLING	Thermo-syphon
IGNITION.	Storage battery
STARTING SYSTEM. .	Two unit
STARTER OPERATED .	Gear to fly wheel
LIGHTING SYSTEM. .	Electric
VOLTAGES	Six
WIRING SYSTEM . .	Single
GASOLINE SYSTEM .	Gravity
CLUTCH	Cone
TRANSMISSION . . .	Selective sliding
GEAR CHANGES . .	Three forward, one reverse
DRIVE	Plain bevel
REAR AXLE	Three-quarters floating
STEERING GEAR . .	Worm and gear

In addition to above specifications, price includes top, top hood, windshield, speedometer, indicator, tire pump, electric horn and demountable rims

BRISCOE MOTOR CORPORATION

JACKSON MICHIGAN

Price	**$685**
Four-Passenger Club Roadster	**685**
Two-Passenger Runabout	**685**
Delivery Car	**725**

BRISCOE TOURING—B 4-24

Color	Body, green; wheels, yellow; fenders, black
Seating Capacity	Five
Position of Driver	Left side
Wheelbase	105 inches
Gauge	56 inches
Wheels	Wood
Front Tires	30 x 3½ inches
Rear Tires	30 x 3½ inches, anti-skid
Service Brake	Contracting on rear wheels
Emergency Brake	Expanding on rear wheels
Cylinders	Four
Arranged	Vertically
Cast	En bloc
Horsepower (N. A. C. C. Rating)	16.25
Bore and Stroke	3 3/16 x 5⅛ inches
Lubrication	Splash with circulating pump
Radiator	Cellular
Cooling	Thermo-syphon
Ignition	Storage battery
Starting System	Two unit
Starter Operated	Gear to fly wheel
Lighting System	Electric
Voltages	Six
Wiring System	Single
Gasoline System	Gravity
Clutch	Cone
Transmission	Selective sliding
Gear Changes	Three forward, one reverse
Drive	Plain bevel
Rear Axle	Semi-floating
Steering Gear	Worm and wheel

In addition to above specifications, price includes top, top hood, windshield, speedometer, ammeter, tire pump, electric horn and demountable rims

HUDSON MOTOR CAR COMPANY

DETROIT MICHIGAN

Price	**$1950**
Phaeton	**1650**
Roadster	**1650**
Limousine	**2925**
Touring Sedan	**2175**
Town Car	**2925**
Town Car Landaulet	**3025**
Limousine Landaulet	**3025**

HUDSON SUPER-SIX CABRIOLET

Color	Body, blue; running gear, black
Seating Capacity	Three
Position of Driver	Left side
Wheelbase	125½ inches
Gauge	56 inches
Wheels	Wood
Front Tires	35 x 4½ inches, anti-skid
Rear Tires	35 x 4½ inches, anti-skid
Service Brake	Contracting on rear wheels
Emergency Brake	Expanding on rear wheels
Cylinders	Six
Arranged	Vertically
Cast	En bloc
Horsepower (N. A. C. C. Rating)	29.4
Bore and Stroke	3½ x 5 inches
Lubrication	Splash with circulating pump
Radiator	Cellular
Cooling	Water pump
Ignition	Storage battery
Starting System	Single unit
Starter Operated	Gear to fly wheel
Lighting System	Electric
Voltages	Six
Wiring System	Single
Gasoline System	Vacuum
Clutch	Multiple disc
Transmission	Selective sliding
Gear Changes	Three forward, one reverse
Drive	Spiral bevel
Rear Axle	Semi-floating
Steering Gear	Worm and sector

In addition to above specifications, price includes windshield, speedometer, ammeter, tire pump, electric horn and demountable rims

HUDSON MOTOR CAR COMPANY

DETROIT MICHIGAN

Price	**$1650**
Roadster	**1650**
Cabriolet	**1950**
Limousine	**2925**
Touring Sedan	**2175**
Town Car	**2925**
Town Car Landaulet	**3025**
Limousine Landaulet	**3025**

HUDSON SUPER-SIX PHAETON

Color	Body, blue; running gear, black
Seating Capacity	Seven
Position of Driver	Left side
Wheelbase	125½ inches
Gauge	56 inches
Wheels	Wood
Front Tires	35 x 4½ inches, anti-skid
Rear Tires	35 x 4½ inches, anti-skid
Service Brake	Contracting on rear wheels
Emergency Brake	Expanding on rear wheels
Cylinders	Six
Arranged	Vertically
Cast	En bloc
Horsepower (N. A. C. C. Rating)	29.4
Bore and Stroke	3½ x 5 inches
Lubrication	Splash with circulating pump
Radiator	Cellular
Cooling	Water pump
Ignition	Storage battery
Starting System	Single unit
Starter Operated	Gear to fly wheel
Lighting System	Electric
Voltages	Six
Wiring System	Single
Gasoline System	Vacuum
Clutch	Multiple disc
Transmission	Selective sliding
Gear Changes	Three forward, one reverse
Drive	Spiral bevel
Rear Axle	Semi-floating
Steering Gear	Worm and sector

In addition to above specifications, price includes top, top hood, windshield, speedometer, ammeter, tire pump, electric horn and demountable rims

HUDSON MOTOR CAR COMPANY

DETROIT MICHIGAN

Price	**$2175**
Phaeton	**1650**
Roadster	**1650**
Cabriolet	**1950**
Limousine	**2925**
Town Car	**2925**
Town Car Landaulet	**3025**
Limousine Landaulet	**3025**

HUDSON SUPER-SIX TOURING SEDAN

Color	Body, blue; running gear, black
Seating Capacity	Seven
Position of Driver	Left side
Wheelbase	125½ inches
Gauge	56 inches
Wheels	Wood
Front Tires	35 x 4½ inches, anti-skid
Rear Tires	35 x 4½ inches, anti-skid
Service Brake	Contracting on rear wheels
Emergency Brake	Expanding on rear wheels
Cylinders	Six
Arranged	Vertically
Cast	En bloc
Horsepower (N. A. C. C. Rating)	29.4
Bore and Stroke	3½ x 5 inches
Lubrication	Splash with circulating pump
Radiator	Cellular
Cooling	Water pump
Ignition	Storage battery
Starting System	Single unit
Starter Operated	Gear to fly wheel
Lighting System	Electric
Voltages	Six
Wiring System	Single
Gasoline System	Vacuum
Clutch	Multiple disc
Transmission	Selective sliding
Gear Changes	Three forward, one reverse
Drive	Spiral bevel
Rear Axle	Semi-floating
Steering Gear	Worm and sector

In addition to above specifications, price includes windshield, speedometer, ammeter, tire pump, electric horn and demountable rims

HUDSON MOTOR CAR COMPANY

DETROIT MICHIGAN

Price	**$2925**
Phaeton	**1650**
Roadster	**1650**
Cabriolet	**1950**
Touring Sedan	**2175**
Town Car	**2925**
Town Car Landaulet	**3025**
Limousine Landaulet	**3025**

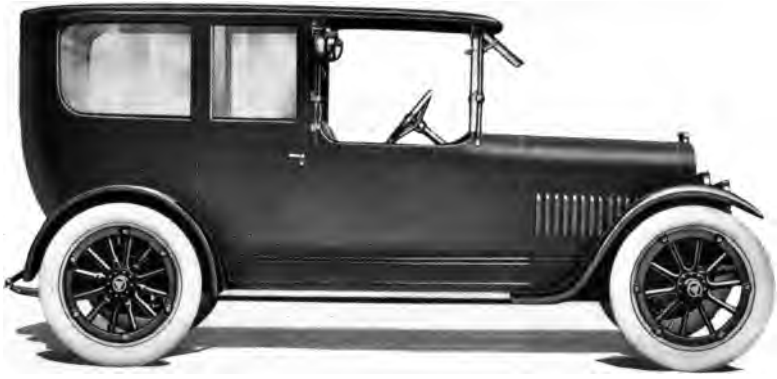

HUDSON SUPER-SIX LIMOUSINE

Color	Body, blue; running gear, black
Seating Capacity	Seven
Position of Driver	Left side
Wheelbase	125½ inches
Gauge	56 inches
Wheels	Wood
Front Tires	35 x 4½ inches, anti-skid
Rear Tires	35 x 4½ inches, anti-skid
Service Brake	Contracting on rear wheels
Emergency Brake	Expanding on rear wheels
Cylinders	Six
Arranged	Vertically
Cast	En bloc
Horsepower (N. A. C. C. Rating)	29.4
Bore and Stroke	3½ x 5 inches
Lubrication	Splash with circulating pump
Radiator	Cellular
Cooling	Water pump
Ignition	Storage battery
Starting System	Single unit
Starter Operated	Gear to fly wheel
Lighting System	Electric
Voltages	Six
Wiring System	Single
Gasoline System	Vacuum
Clutch	Multiple disc
Transmission	Selective sliding
Gear Changes	Three forward, one reverse
Drive	Spiral bevel
Rear Axle	Semi-floating
Steering Gear	Worm and sector

In addition to above specifications, price includes windshield, speedometer, ammeter, tire pump, electric horn and demountable rims

HUDSON MOTOR CAR COMPANY

DETROIT MICHIGAN

Price	**$2175**
Phaeton	**1650**
Roadster	**1650**
Cabriolet	**1950**
Limousine	**2925**
Town Car	**2925**
Town Car Landaulet	**3025**
Limousine Landaulet	**3025**

HUDSON SUPER-SIX TOURING SEDAN

Color	Body, blue; running gear, black
Seating Capacity	Seven
Position of Driver	Left side
Wheelbase	125½ inches
Gauge	56 inches
Wheels	Wood
Front Tires	35 x 4½ inches, anti-skid
Rear Tires	35 x 4½ inches, anti-skid
Service Brake	Contracting on rear wheels
Emergency Brake	Expanding on rear wheels
Cylinders	Six
Arranged	Vertically
Cast	En bloc
Horsepower (N. A. C. C. Rating)	29.4
Bore and Stroke	3½ x 5 inches
Lubrication	Splash with circulating pump
Radiator	Cellular
Cooling	Water pump
Ignition	Storage battery
Starting System	Single unit
Starter Operated	Gear to fly wheel
Lighting System	Electric
Voltages	Six
Wiring System	Single
Gasoline System	Vacuum
Clutch	Multiple disc
Transmission	Selective sliding
Gear Changes	Three forward, one reverse
Drive	Spiral bevel
Rear Axle	Semi-floating
Steering Gear	Worm and sector

In addition to above specifications, price includes windshield, speedometer, ammeter, tire pump, electric horn and demountable rims

HUDSON MOTOR CAR COMPANY

DETROIT MICHIGAN

Price	**$2925**
Phaeton	**1650**
Roadster	**1650**
Cabriolet	**1950**
Touring Sedan	**2175**
Town Car	**2925**
Town Car Landaulet	**3025**
Limousine Landaulet	**3025**

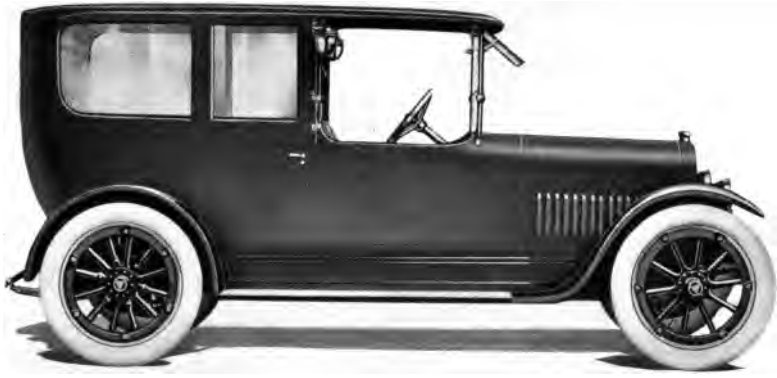

HUDSON SUPER-SIX LIMOUSINE

Color	Body, blue; running gear, black
Seating Capacity	Seven
Position of Driver	Left side
Wheelbase	125½ inches
Gauge	56 inches
Wheels	Wood
Front Tires	35 x 4½ inches, anti-skid
Rear Tires	35 x 4½ inches, anti-skid
Service Brake	Contracting on rear wheels
Emergency Brake	Expanding on rear wheels
Cylinders	Six
Arranged	Vertically
Cast	En bloc
Horsepower (N. A. C. C. Rating)	29.4
Bore and Stroke	3½ x 5 inches
Lubrication	Splash with circulating pump
Radiator	Cellular
Cooling	Water pump
Ignition	Storage battery
Starting System	Single unit
Starter Operated	Gear to fly wheel
Lighting System	Electric
Voltages	Six
Wiring System	Single
Gasoline System	Vacuum
Clutch	Multiple disc
Transmission	Selective sliding
Gear Changes	Three forward, one reverse
Drive	Spiral bevel
Rear Axle	Semi-floating
Steering Gear	Worm and sector

In addition to above specifications, price includes windshield, speedometer, ammeter, tire pump, electric horn and demountable rims

J. I. CASE T. M. COMPANY

RACINE WISCONSIN

Price	**$1190**
Four-Passenger Cloverleaf Roadster	**1190**

CASE 40 TOURING

COLOR	Brewster green
SEATING CAPACITY	Seven
POSITION OF DRIVER	Left side
WHEELBASE	120 inches
GAUGE	56 inches
WHEELS	Wood
FRONT TIRES	34 x 4 inches
REAR TIRES	34 x 4 inches, anti-skid
SERVICE BRAKE	Contracting on rear wheels
EMERGENCY BRAKE	Expanding on rear wheels
CYLINDERS	Four
ARRANGED	Vertically
CAST	En bloc
HORSEPOWER (N. A. C. C. Rating)	21.03
BORE AND STROKE	3⅝ x 6 inches
LUBRICATION	Force feed and splash
RADIATOR	Tubular
COOLING	Thermo-syphon
IGNITION	Storage battery
STARTING SYSTEM	Two unit
STARTER OPERATED	Gear to fly wheel
LIGHTING SYSTEM	Electric
VOLTAGES	Six
WIRING SYSTEM	Single
GASOLINE SYSTEM	Gravity
CLUTCH	Cone
TRANSMISSION	Selective sliding
GEAR CHANGES	Three forward, one reverse
DRIVE	Spiral bevel
REAR AXLE	Three-quarters floating
STEERING GEAR	Double screw and nut

In addition to above specifications, price includes top, top hood, windshield, speedometer, ammeter, voltmeter, clock, tire pump, electric horn and demountable rims

PIERCE-ARROW
MOTOR CAR
COMPANY

BUFFALO
NEW YORK

Price	**$4800**
Two-Passenger Runabout	**4800**
Three-Passenger Runabout	**4800**
Two-Passenger Coupe	**5700**
Three-Passenger Coupe	**5700**
Four-Passenger Touring	**4800**
Brougham	**5900**
Landaulet	**5900**
Sedan	**5900**
Vestibule Brougham	**6100**
Brougham-Landaulet	**5900**
Vestibule Landaulet	**6100**
Vestibuled Brougham-Landaulet	**6100**
French Brougham	**5900**
French Brougham-Landaulet	**5900**

PIERCE-ARROW FIVE-PASSENGER TOURING — 38-C-4

Color	Optional
Seating Capacity	Five
Position of Driver	Right side
Wheelbase	134 inches
Gauge	56 inches
Wheels	Wood
Front Tires	36 x 4½ inches
Rear Tires	36 x 4½ inches
Service Brake	Expanding on rear wheels
Emergency Brake	Contracting on rear wheels
Cylinders	Six
Arranged	Vertically
Cast	In pairs
Horsepower (N. A. C. C. Rating)	38.4
Bore and Stroke	4 x 5½ inches
Lubrication	Force feed
Radiator	Cellular
Cooling	Water
Ignition	High-tension magneto and storage battery
Starting System	Two unit
Starter Operated	Gear to fly wheel
Lighting System	Electric
Voltages	Six
Wiring System	Single
Gasoline System	Pressure
Clutch	Cone
Transmission	Selective sliding
Gear Changes	Four forward, one reverse
Drive	Spiral bevel
Rear Axle	Semi-floating
Steering Gear	Screw and nut

In addition to above specifications, price includes top, top hood, windshield, speedometer, autometer, clock and demountable rims

J. I. CASE T. M.
COMPANY

RACINE
WISCONSIN

Price	$1190
Four-Passenger Cloverleaf Roadster	1190

CASE 40 TOURING

Color	Brewster green
Seating Capacity	Seven
Position of Driver	Left side
Wheelbase	120 inches
Gauge	56 inches
Wheels	Wood
Front Tires	34 x 4 inches
Rear Tires	34 x 4 inches, anti-skid
Service Brake	Contracting on rear wheels
Emergency Brake	Expanding on rear wheels
Cylinders	Four
Arranged	Vertically
Cast	En bloc
Horsepower (N. A. C. C. Rating)	21.03
Bore and Stroke	3⅝ x 6 inches
Lubrication	Force feed and splash
Radiator	Tubular
Cooling	Thermo-syphon
Ignition	Storage battery
Starting System	Two unit
Starter Operated	Gear to fly wheel
Lighting System	Electric
Voltages	Six
Wiring System	Single
Gasoline System	Gravity
Clutch	Cone
Transmission	Selective sliding
Gear Changes	Three forward, one reverse
Drive	Spiral bevel
Rear Axle	Three-quarters floating
Steering Gear	Double screw and nut

In addition to above specifications, price includes top, top hood, windshield, speedometer, ammeter, voltmeter, clock, tire pump, electric horn and demountable rims

PIERCE-ARROW MOTOR CAR COMPANY

BUFFALO NEW YORK

Price	**$4800**
Two-Passenger Runabout	**4800**
Three-Passenger Runabout	**4800**
Two-Passenger Coupe	**5700**
Three-Passenger Coupe	**5700**
Four-Passenger Touring	**4800**
Brougham	**5900**
Landaulet	**5900**
Sedan	**5900**
Vestibule Brougham	**6100**
Brougham-Landaulet	**5900**
Vestibule Landaulet	**6100**
Vestibuled Brougham-Landaulet	**6100**
French Brougham	**5900**
French Brougham-Landaulet	**5900**

PIERCE-ARROW FIVE-PASSENGER TOURING — 38-C-4

Color	Optional
Seating Capacity	Five
Position of Driver	Right side
Wheelbase	134 inches
Gauge	56 inches
Wheels	Wood
Front Tires	36 x 4½ inches
Rear Tires	36 x 4½ inches
Service Brake	Expanding on rear wheels
Emergency Brake	Contracting on rear wheels
Cylinders	Six
Arranged	Vertically
Cast	In pairs
Horsepower (N. A. C. C. Rating)	38.4
Bore and Stroke	4 x 5½ inches
Lubrication	Force feed
Radiator	Cellular
Cooling	Water
Ignition	High-tension magneto and storage battery
Starting System	Two unit
Starter Operated	Gear to fly wheel
Lighting System	Electric
Voltages	Six
Wiring System	Single
Gasoline System	Pressure
Clutch	Cone
Transmission	Selective sliding
Gear Changes	Four forward, one reverse
Drive	Spiral bevel
Rear Axle	Semi-floating
Steering Gear	Screw and nut

In addition to above specifications, price includes top, top hood, windshield, speedometer, autometer, clock and demountable rims

PIERCE-ARROW MOTOR CAR COMPANY

BUFFALO NEW YORK

Price	**$4800**
Two-Passenger Runabout	**4800**
Two-Passenger Coupe	**5700**
Three-Passenger Coupe	**5700**
Four-Passenger Touring	**4800**
Five-Passenger Touring	**4800**
Brougham	**5900**
Landaulet	**5900**
Sedan	**5900**
Vestibule Brougham	**6100**
Brougham-Landaulet	**5900**
Vestibule Landaulet	**6100**
Vestibuled Brougham-Landaulet	**6100**
French Brougham	**5900**
French Brougham-Landaulet	**5900**

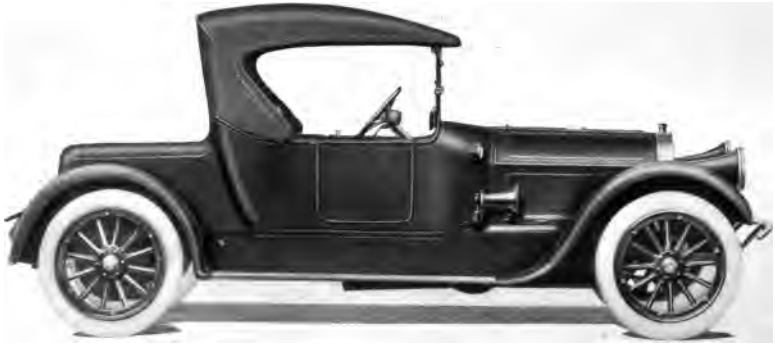

PIERCE-ARROW THREE-PASSENGER RUNABOUT—38-C-4

Color	Optional
Seating Capacity	Four
Position of Driver	Right side
Wheelbase	134 inches
Gauge	56 inches
Wheels	Wood
Front Tires	36 x 4½ inches
Rear Tires	36 x 4½ inches
Service Brake	Expanding on rear wheels
Emergency Brake	Contracting on rear wheels
Cylinders	Six
Arranged	Vertically
Cast	In pairs
Horsepower (N. A. C. C. Rating)	38.4
Bore and Stroke	4 x 5½ inches
Lubrication	Force feed
Radiator	Cellular
Cooling	Water
Ignition	High-tension magneto and storage battery
Starting System	Two unit
Starter Operated	Gear to fly wheel
Lighting System	Electric
Voltages	Six
Wiring System	Single
Gasoline System	Pressure
Clutch	Cone
Transmission	Selective sliding
Gear Changes	Four forward, one reverse
Drive	Spiral bevel
Rear Axle	Semi-floating
Steering Gear	Screw and nut

In addition to above specifications, price includes top, top hood, windshield, speedometer, autometer, clock and demountable rims

PIERCE-ARROW MOTOR CAR COMPANY

BUFFALO NEW YORK

Price	**$5700**
Two-Passenger Runabout	**4800**
Three-Passenger Runabout	**4800**
Two-Passenger Coupe	**5700**
Four-Passenger Touring	**4800**
Five-Passenger Touring	**4800**
Brougham	**5900**
Landaulet	**5900**
Sedan	**5900**
Vestibule Brougham	**6100**
Brougham-Landaulet	**5900**
Vestibule Landaulet	**6100**
Vestibuled Brougham-Landaulet	**6100**
French Brougham	**5900**
French Brougham-Landaulet	**5900**

PIERCE-ARROW THREE-PASSENGER COUPE — 38-C-4

Color	Optional
Seating Capacity	Four
Position of Driver	Right side
Wheelbase	134 inches
Gauge	56 inches
Wheels	Wood
Front Tires	36 x 4½ inches
Rear Tires	36 x 4½ inches
Service Brake	Expanding on rear wheels
Emergency Brake	Contracting on rear wheels
Cylinders	Six
Arranged	Vertically
Cast	In pairs
Horsepower (N. A. C. C. Rating)	38.4
Bore and Stroke	4 x 5½ inches
Lubrication	Force feed
Radiator	Cellular
Cooling	Water
Ignition	High-tension magneto and storage battery
Starting System	Two unit
Starter Operated	Gear to fly wheel
Lighting System	Electric
Voltages	Six
Wiring System	Single
Gasoline System	Pressure
Clutch	Cone
Transmission	Selective sliding
Gear Changes	Four forward, one reverse
Drive	Spiral bevel
Rear Axle	Semi-floating
Steering Gear	Screw and nut

In addition to above specifications, price includes windshield, speedometer, autometer, clock and demountable rims

PIERCE-ARROW MOTOR CAR COMPANY

BUFFALO NEW YORK

Price	$5900
Two-Passenger Runabout	4800
Three-Passenger Runabout	4800
Two-Passenger Coupe	5700
Three-Passenger Coupe	5700
Four-Passenger Touring	4800
Five-Passenger Touring	4800
Landaulet	5900
Sedan	5900
Vestibule Brougham	6100
Brougham-Landaulet	5900
Vestibule Landaulet	6100
Vestibuled Brougham-Landaulet	6100
French Brougham	5900
French Brougham-Landaulet	5900

PIERCE-ARROW BROUGHAM — 38-C-4

Color	Optional
Seating Capacity	Seven
Position of Driver	Right side
Wheelbase	134 inches
Gauge	56 inches
Wheels	Wood
Front Tires	36 x 4½ inches
Rear Tires	36 x 4½ inches
Service Brake	Expanding on rear wheels
Emergency Brake	Contracting on rear wheels
Cylinders	Six
Arranged	Vertically
Cast	In pairs
Horsepower (N. A. C. C. Rating)	38.4
Bore and Stroke	4 x 5½ inches
Lubrication	Force feed
Radiator	Cellular
Cooling	Water
Ignition	High-tension magneto and storage battery
Starting System	Two unit
Starter Operated	Gear to fly wheel
Lighting System	Electric
Voltages	Six
Wiring System	Single
Gasoline System	Pressure
Clutch	Cone
Transmission	Selective sliding
Gear Changes	Four forward, one reverse
Drive	Spiral bevel
Rear Axle	Semi-floating
Steering Gear	Screw and nut

In addition to above specifications, price includes windshield, speedometer, autometer, clock and demountable rims

PIERCE-ARROW MOTOR CAR COMPANY

BUFFALO NEW YORK

Price	**$5900**
Two-Passenger Runabout	**4800**
Three-Passenger Runabout	**4800**
Two-Passenger Coupe	**5700**
Three-Passenger Coupe	**5700**
Four-Passenger Touring	**4800**
Five-Passenger Touring	**4800**
Brougham	**5900**
Landaulet	**5900**
Sedan	**5900**
Vestibule Brougham	**6100**
Vestibule Landaulet	**6100**
Vestibuled Brougham-Landaulet	**6100**
French Brougham	**5900**
French Brougham-Landaulet	**5900**

PIERCE-ARROW BROUGHAM-LANDAULET—38-C-4

Color	Optional
Seating Capacity	Seven
Position of Driver	Right side
Wheelbase	134 inches
Gauge	56 inches
Wheels	Wood
Front Tires	36 x 4½ inches
Rear Tires	36 x 4½ inches
Service Brake	Expanding on rear wheels
Emergency Brake	Contracting on rear wheels
Cylinders	Six
Arranged	Vertically
Cast	In pairs
Horsepower (N. A. C. C. Rating)	38.4
Bore and Stroke	4 x 5½ inches
Lubrication	Force feed
Radiator	Cellular
Cooling	Water
Ignition	High-tension magneto and storage battery
Starting System	Two unit
Starter Operated	Gear to fly wheel
Lighting System	Electric
Voltages	Six
Wiring System	Single
Gasoline System	Pressure
Clutch	Cone
Transmission	Selective sliding
Gear Changes	Four forward, one reverse
Drive	Spiral bevel
Rear Axle	Semi-floating
Steering Gear	Screw and nut

In addition to above specifications, price includes windshield, speedometer, autometer, clock and demountable rims

PIERCE-ARROW MOTOR CAR COMPANY

BUFFALO NEW YORK

Price	$5900
Two-Passenger Runabout	4800
Three-Passenger Runabout	4800
Two-Passenger Coupe	5700
Three-Passenger Coupe	5700
Four-Passenger Touring	4800
Five-Passenger Touring	4800
Landaulet	5900
Sedan	5900
Vestibule Brougham	6100
Brougham-Landaulet	5900
Vestibule Landaulet	6100
Vestibuled Brougham-Landaulet	6100
French Brougham	5900
French Brougham-Landaulet	5900

PIERCE-ARROW BROUGHAM — 38-C-4

Color	Optional
Seating Capacity	Seven
Position of Driver	Right side
Wheelbase	134 inches
Gauge	56 inches
Wheels	Wood
Front Tires	36 x 4½ inches
Rear Tires	36 x 4½ inches
Service Brake	Expanding on rear wheels
Emergency Brake	Contracting on rear wheels
Cylinders	Six
Arranged	Vertically
Cast	In pairs
Horsepower (N. A. C. C. Rating)	38.4
Bore and Stroke	4 x 5½ inches
Lubrication	Force feed
Radiator	Cellular
Cooling	Water
Ignition	High-tension magneto and storage battery
Starting System	Two unit
Starter Operated	Gear to fly wheel
Lighting System	Electric
Voltages	Six
Wiring System	Single
Gasoline System	Pressure
Clutch	Cone
Transmission	Selective sliding
Gear Changes	Four forward, one reverse
Drive	Spiral bevel
Rear Axle	Semi-floating
Steering Gear	Screw and nut

In addition to above specifications, price includes windshield, speedometer, autometer, clock and demountable rims

PIERCE-ARROW MOTOR CAR COMPANY

BUFFALO NEW YORK

Price	**$5900**
Two-Passenger Runabout	**4800**
Three-Passenger Runabout	**4800**
Two-Passenger Coupe	**5700**
Three-Passenger Coupe	**5700**
Four-Passenger Touring	**4800**
Five-Passenger Touring	**4800**
Brougham	**5900**
Landaulet	**5900**
Sedan	**5900**
Vestibule Brougham	**6100**
Vestibule Landaulet	**6100**
Vestibuled Brougham-Landaulet	**6100**
French Brougham	**5900**
French Brougham-Landaulet	**5900**

PIERCE-ARROW BROUGHAM-LANDAULET—38-C-4

Color	Optional
Seating Capacity	Seven
Position of Driver	Right side
Wheelbase	134 inches
Gauge	56 inches
Wheels	Wood
Front Tires	36 x 4½ inches
Rear Tires	36 x 4½ inches
Service Brake	Expanding on rear wheels
Emergency Brake	Contracting on rear wheels
Cylinders	Six
Arranged	Vertically
Cast	In pairs
Horsepower (N. A. C. C. Rating)	38.4
Bore and Stroke	4 x 5½ inches
Lubrication	Force feed
Radiator	Cellular
Cooling	Water
Ignition	High-tension magneto and storage battery
Starting System	Two unit
Starter Operated	Gear to fly wheel
Lighting System	Electric
Voltages	Six
Wiring System	Single
Gasoline System	Pressure
Clutch	Cone
Transmission	Selective sliding
Gear Changes	Four forward, one reverse
Drive	Spiral bevel
Rear Axle	Semi-floating
Steering Gear	Screw and nut

In addition to above specifications, price includes windshield, speedometer, autometer, clock and demountable rims

PIERCE-ARROW MOTOR CAR COMPANY

BUFFALO NEW YORK

Price	**$5900**
Two-Passenger Runabout	**4800**
Three-Passenger Runabout	**4800**
Two-Passenger Coupe	**5700**
Three-Passenger Coupe	**5700**
Four-Passenger Touring	**4800**
Five-Passenger Touring	**4800**
Brougham	**5900**
Landaulet	**5900**
Sedan	**5900**
Vestibule Brougham	**6100**
Brougham-Landaulet	**5900**
Vestibule Landaulet	**6100**
Vestibuled Brougham-Landaulet	**6100**
French Brougham-Landaulet	**5900**

PIERCE-ARROW FRENCH BROUGHAM — 38-C-4

Color	Optional
Seating Capacity	Seven
Position of Driver	Right side
Wheelbase	134 inches
Gauge	56 inches
Wheels	Wood
Front Tires	36 x 4½ inches
Rear Tires	36 x 4½ inches
Service Brake	Expanding on rear wheels
Emergency Brake	Contracting on rear wheels
Cylinders	Six
Arranged	Vertically
Cast	In pairs
Horsepower (N. A. C. C. Rating)	38.4
Bore and Stroke	4 x 5½ inches
Lubrication	Force feed
Radiator	Cellular
Cooling	Water
Ignition	High-tension magneto and storage battery
Starting System	Two unit
Starter Operated	Gear to fly wheel
Lighting System	Electric
Voltages	Six
Wiring System	Single
Gasoline System	Pressure
Clutch	Cone
Transmission	Selective sliding
Gear Changes	Four forward, one reverse
Drive	Spiral bevel
Rear Axle	Semi-floating
Steering Gear	Screw and nut

In addition to above specifications, price includes wind shield, speedometer, autometer, clock and demountable rims

PIERCE-ARROW MOTOR CAR COMPANY

BUFFALO NEW YORK

Price	**$5500**
Two-Passenger Runabout	**5400**
Three-Passenger Runabout	**5400**
Two-Passenger Coupe	**6400**
Three-Passenger Coupe	**6400**
Four-Passenger Touring	**5400**
Five-Passenger Touring	**5400**
Brougham	**6600**
Suburban	**6800**
Landau	**6800**
Suburban-Landau	**6800**
Vestibule Suburban	**7000**
Vestibule Landau	**7000**
Vestibule Brougham	**6800**
Vestibule Suburban-Landau	**7000**

PIERCE-ARROW SEVEN-PASSENGER TOURING—48-B-4

Color	Optional
Seating Capacity	Seven persons
Position of Driver	Right side
Wheelbase	142 inches
Gauge	56 inches
Wheels	Wood
Front Tires	37 x 5 inches
Rear Tires	37 x 5 inches
Service Brake	Expanding on rear wheels
Emergency Brake	Contracting on rear wheels
Cylinders	Six
Arranged	Vertically
Cast	In pairs
Horsepower (N. A. C. C. Rating)	48.6
Bore and Stroke	4½ x 5½ inches
Lubrication	Force feed
Radiator	Cellular
Cooling	Water
Ignition	High-tension magneto and storage battery
Starting System	Two unit
Starter Operated	Gear to fly wheel
Lighting System	Electric
Voltages	Six
Wiring System	Single
Gasoline System	Pressure
Clutch	Cone
Transmission	Selective sliding
Gear Changes	Four forward, one reverse
Drive	Spiral bevel
Rear Axle	Semi-floating
Steering Gear	Screw and nut

In addition to above specifications, price includes top, top hood, windshield, speedometer, autometer, clock and demountable rims

PIERCE-ARROW MOTOR CAR COMPANY

BUFFALO NEW YORK

Price	**$4800**
Two-Passenger Runabout	**5400**
Three-Passenger Runabout	**5400**
Two-Passenger Coupe	**6400**
Three-Passenger Coupe	**6400**
Four-Passenger Touring	**5400**
Five-Passenger Touring	**5400**
Seven-Passenger Touring	**5500**
Brougham	**6600**
Landau	**6800**
Suburban-Landau	**6800**
Vestibule Suburban	**7000**
Vestibule Landau	**7000**
Vestibule Brougham	**6800**
Vestibule Suburban-Landau	**7000**

PIERCE-ARROW SUBURBAN—48-B-4

Color	Optional
Seating Capacity	Seven
Position of Driver	Right side
Wheelbase	142 inches
Gauge	56 inches
Wheels	Wood
Front Tires	37 x 5 inches
Rear Tires	37 x 5 inches
Service Brake	Expanding on rear wheels
Emergency Brake	Contracting on rear wheels
Cylinders	Six
Arranged	Vertically
Cast	In pairs
Horsepower (N. A. C. C. Rating)	48.6
Bore and Stroke	4½ x 5½ inches
Lubrication	Force feed
Radiator	Cellular
Cooling	Water
Ignition	High-tension magneto and storage battery
Starting System	Two unit
Starter Operated	Gear to fly wheel
Lighting System	Electric
Voltages	Six
Wiring System	Single
Gasoline System	Pressure
Clutch	Cone
Transmission	Selective sliding
Gear Changes	Four forward, one reverse
Drive	Spiral bevel
Rear Axle	Semi-floating
Steering Gear	Screw and nut

In addition to above specifications, price includes windshield, speedometer, autometer, clock and demountable rims

PIERCE-ARROW MOTOR CAR COMPANY

BUFFALO NEW YORK

Price	**$6800**
Two-Passenger Runabout	**5400**
Three-Passenger Runabout	**5400**
Two-Passenger Coupe	**6400**
Three-Passenger Coupe	**6400**
Four-Passenger Touring	**5400**
Five-Passenger Touring	**5400**
Seven-Passenger Touring	**5500**
Brougham	**6600**
Suburban	**6800**
Landau	**6800**
Vestibule Suburban	**7000**
Vestibule Landau	**7000**
Vestibule Brougham	**6800**
Vestibule Suburban-Landau	**7000**

PIERCE-ARROW SUBURBAN LANDAU—48-B-4

Color	Optional
Seating Capacity	Seven
Position of Driver	Right side
Wheelbase	142 inches
Gauge	56 inches
Wheels	Wood
Front Tires	37 x 5 inches
Rear Tires	37 x 5 inches
Service Brake	Expanding on rear wheels
Emergency Brake	Contracting on rear wheels
Cylinders	Six
Arranged	Vertically
Cast	In pairs
Horsepower (N. A. C. C. Rating)	48.6
Bore and Stroke	4½ x 5½ inches
Lubrication	Force feed
Radiator	Cellular
Cooling	Water
Ignition	High-tension magneto and storage battery
Starting System	Two unit
Starter Operated	Gear to fly wheel
Lighting System	Electric
Voltages	Six
Wiring System	Single
Gasoline System	Pressure
Clutch	Cone
Transmission	Selective sliding
Gear Changes	Four forward, one reverse
Drive	Spiral bevel
Rear Axle	Semi-floating
Steering Gear	Screw and nut

In addition to above specifications, price includes windshield, speedometer, autometer, clock and demountable rims

PIERCE-ARROW MOTOR CAR COMPANY

BUFFALO NEW YORK

Price	**$8000**
Two-Passenger Runabout	**6400**
Three-Passenger Runabout	**6400**
Two-Passenger Coupe	**7400**
Three-Passenger Coupe	**7400**
Four-Passenger Touring	**6400**
Five-Passenger Touring	**6400**
Seven-Passenger Touring	**6500**
Brougham	**7600**
Suburban	**7800**
Landau	**7800**
Suburban-Landau	**7800**
Vestibule Landau	**8000**
Vestibule Brougham	**7800**
Vestibule Suburban-Landau	**8000**

PIERCE-ARROW VESTIBULE SUBURBAN—66-A-4

Color	Optional
Seating Capacity	Seven
Position of Driver	Right side
Wheelbase	147½ inches
Gauge	57 inches
Wheels	Wood
Front Tires	38 x 5½ inches
Rear Tires	38 x 5½ inches
Service Brake	Expanding on rear wheels
Emergency Brake	Contracting on rear wheels
Cylinders	Six
Arranged	Vertically
Cast	In pairs
Horsepower (N. A. C. C. Rating)	60
Bore and Stroke	5 x 7 inches
Lubrication	Force feed
Radiator	Cellular
Cooling	Water
Ignition	High-tension magneto and storage battery
Starting System	Two unit
Starter Operated	Gear to fly wheel
Lighting System	Electric
Voltages	Six
Wiring System	Single
Gasoline System	Pressure
Clutch	Cone
Transmission	Selective sliding
Gear Changes	Four forward, one reverse
Drive	Spiral bevel
Rear Axle	Semi-floating
Steering Gear	Screw and nut

In addition to above specifications, price includes windshield, speedometer, autometer, clock and demountable rims

PIERCE-ARROW MOTOR CAR COMPANY

BUFFALO NEW YORK

Price	**$6500**
Two-Passenger Runabout	**6400**
Three-Passenger Runabout	**6400**
Two-Passenger Coupe	**7400**
Three-Passenger Coupe	**7400**
Four-Passenger Touring	**6400**
Five-Passenger Touring	**6400**
Brougham	**7600**
Suburban	**7800**
Landau	**7800**
Suburban-Landau	**7800**
Vestibule Suburban	**8000**
Vestibule Landau	**8000**
Vestibule Brougham	**7800**
Vestibule Suburban-Landau	**8000**

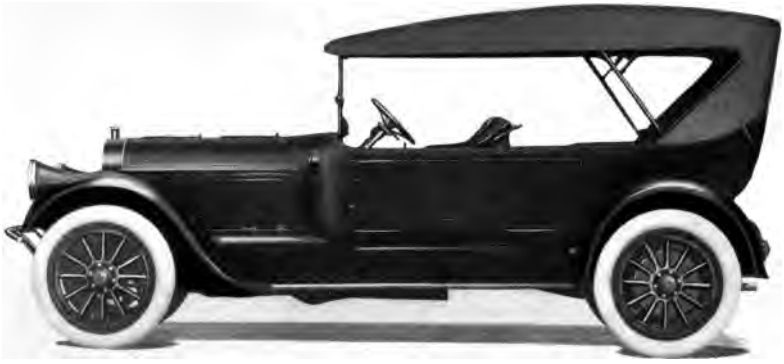

PIERCE-ARROW SEVEN-PASSENGER TOURING — 66-A-4

Color	Optional
Seating Capacity	Seven
Position of Driver	Right side
Wheelbase	147½ inches
Gauge	57 inches
Wheels	Wood
Front Tires	38 x 5½ inches
Rear Tires	38 x 5½ inches
Service Brake	Expanding on rear wheels
Emergency Brake	Contracting on rear wheels
Cylinders	Six
Arranged	Vertically
Cast	In pairs
Horsepower (N. A. C. C. Rating)	60
Bore and Stroke	5 x 7 inches
Lubrication	Force feed
Radiator	Cellular
Cooling	Water
Ignition	High-tension magneto and storage battery
Starting System	Two unit
Starter Operated	Gear to fly wheel
Lighting System	Electric
Voltages	Six
Wiring System	Single
Gasoline System	Pressure
Clutch	Cone
Transmission	Selective sliding
Gear Changes	Four forward, one reverse
Drive	Spiral bevel
Rear Axle	Semi-floating
Steering Gear	Screw and nut

In addition to above specifications, price includes top, top hood, windshield, speedometer, autometer, clock and demountable rims

CADILLAC MOTOR CAR COMPANY

DETROIT MICHIGAN

Price	**$2240**
Four-Passenger Phaeton	**2240**
Two-Passenger Roadster	**2240**
Four-Passenger Club Roadster	**2240**

CADILLAC TOURING—TYPE 55

Color	Cadillac blue with black trimmings
Seating Capacity	Seven
Position of Driver	Left side
Wheelbase	125 inches
Gauge	56 inches
Wheels	Wood
Front Tires	36 x 4½ inches
Rear Tires	36 x 4½ inches, anti-skid
Service Brake	Contracting on rear wheels
Emergency Brake	Expanding on rear wheels
Cylinders	Eight
Arranged	V type, 90 degrees
Cast	In fours
Horsepower (N. A. C. C. Rating)	31.25
Bore and Stroke	3⅛ x 5⅛ inches
Lubrication	Force feed
Radiator	Tubular
Cooling	Water pump
Ignition	Generator and storage battery
Starting System	Single unit
Starter Operated	Gear to fly wheel
Lighting System	Electric
Voltages	Six
Wiring System	Single
Gasoline System	Pressure
Clutch	Dry multiple disc
Transmission	Selective sliding
Gear Changes	Three forward, one reverse
Drive	Spiral bevel
Rear Axle	Full floating
Steering Gear	Worm and sector

In addition to above specifications, price includes top, top hood, windshield, speedometer, ammeter, clock, tire pump, electric horn and demountable rims

CADILLAC
MOTOR CAR
COMPANY

DETROIT
MICHIGAN

Price **$2710**
Four-Passenger Coupe . . . **2960**

CADILLAC CONVERTIBLE VICTORIA—TYPE 55

Color	Calumet green with black trimmings
Seating Capacity .	Four
Position of Driver	Left side
Wheelbase	125 inches
Gauge	56 inches
Wheels	Wood
Front Tires . . .	36 x 4½ inches
Rear Tires	36 x 4½ inches, anti-skid
Service Brake . .	Contracting on rear wheels
Emergency Brake .	Expanding on rear wheels
Cylinders	Eight
Arranged	V type, 90 degrees
Cast	In fours
Horsepower . . . (N. A. C. C. Rating)	31.25
Bore and Stroke .	3⅛ x 5⅛ inches
Lubrication . . .	Force feed
Radiator	Tubular
Cooling	Water pump
Ignition	Generator and storage battery
Starting System . .	Single unit
Starter Operated .	Gear to fly wheel
Lighting System . .	Electric
Voltages	Six
Wiring System . .	Single
Gasoline System .	Pressure
Clutch	Dry multiple disc
Transmission . . .	Selective sliding
Gear Changes . .	Three forward, one reverse
Drive	Spiral bevel
Rear Axle	Full floating
Steering Gear . .	Worm and sector

In addition to above specifications, price includes windshield, speedometer, ammeter, clock, tire pump, electric horn and demountable rims

CADILLAC MOTOR CAR COMPANY

DETROIT MICHIGAN

Price. $2835
Five-Passenger Brougham . . . 3110

CADILLAC CONVERTIBLE—TYPE 55

COLOR	Cadillac blue with black trimmings
SEATING CAPACITY .	Seven
POSITION OF DRIVER	Left side
WHEELBASE	125 inches
GAUGE	56 inches
WHEELS	Wood
FRONT TIRES . . .	36 x 4½ inches
REAR TIRES	36 x 4½ inches, anti-skid
SERVICE BRAKE . .	Contracting on rear wheels
EMERGENCY BRAKE .	Expanding on rear wheels
CYLINDERS	Eight
ARRANGED	V type, 90 degrees
CAST	In fours
HORSEPOWER . . . (N. A. C. C. Rating)	31.25
BORE AND STROKE .	3⅛ x 5⅛ inches
LUBRICATION . . .	Force feed
RADIATOR	Tubular
COOLING	Water pump
IGNITION	Generator and storage battery
STARTING SYSTEM. .	Single unit
STARTER OPERATED .	Gear to fly wheel
LIGHTING SYSTEM. .	Electric
VOLTAGES	Six
WIRING SYSTEM . .	Single
GASOLINE SYSTEM .	Pressure
CLUTCH	Dry multiple disc
TRANSMISSION . . .	Selective sliding
GEAR CHANGES . .	Three forward, one reverse
DRIVE	Spiral bevel
REAR AXLE	Full floating
STEERING GEAR . .	Worm and sector

In addition to above specifications, price includes windshield, speedometer, ammeter, clock, tire pump, electric horn and demountable rims

CADILLAC MOTOR CAR COMPANY

DETROIT MICHIGAN

Price	**$3760**
Seven-Passenger Imperial	**3910**
Seven-Passenger Landaulet	**3910**

CADILLAC LIMOUSINE—TYPE 55

Color	Calumet green with black trimmings
Seating Capacity	Seven
Position of Driver	Left side
Wheelbase	132 inches
Gauge	56 inches
Wheels	Wood
Front Tires	37 x 5 inches
Rear Tires	37 x 5 inches, anti-skid
Service Brake	Contracting on rear wheels
Emergency Brake	Expanding on rear wheels
Cylinders	Eight
Arranged	V type, 90 degrees
Cast	In fours
Horsepower (N. A. C. C. Rating)	31.25
Bore and Stroke	3⅛ x 5⅛ inches
Lubrication	Force feed
Radiator	Tubular
Cooling	Water pump
Ignition	Generator and storage battery
Starting System	Single unit
Starter Operated	Gear to fly wheel
Lighting System	Electric
Voltages	Six
Wiring System	Single
Gasoline System	Pressure
Clutch	Dry multiple disc
Transmission	Selective sliding
Gear Changes	Three forward, one reverse
Drive	Spiral bevel
Rear Axle	Full floating
Steering Gear	Worm and sector

In addition to above specifications, price includes windshield, speedometer, ammeter, clock, tire pump, electric horn and demountable rims

STUTZ MOTOR CAR COMPANY

INDIANAPOLIS INDIANA

Price	**$2375**
Four-Passenger Bulldog Special	**2550**
Six-Passenger Bulldog Special	**2550**

STUTZ ROADSTER—SERIES R

Color	Battleship gray or Mercedes red
Seating Capacity	Two
Position of Driver	Right side
Wheelbase	130 inches
Gauge	56½ inches
Wheels	Wire
Front Tires	34 x 4½ inches
Rear Tires	34 x 4½ inches
Service Brake	Expanding on rear wheels
Emergency Brake	Expanding on rear wheels
Cylinders	Four
Arranged	Vertically
Cast	In pairs
Horsepower (N. A. C. C. Rating)	36.1
Bore and Stroke	4¾ x 5½ inches
Lubrication	Force feed and splash
Radiator	Cellular
Cooling	Water pump
Ignition	High-tension magneto
Starting System	Single unit
Starter Operated	Gear to fly wheel
Lighting System	Electric
Voltages	Seven to eight
Wiring System	Double
Gasoline System	Pressure feed
Clutch	Cone
Transmission	Selective sliding
Gear Changes	Three forward, one reverse
Drive	Plain bevel
Rear Axle	Three-quarters floating
Steering Gear	Worm and gear

In addition to above specifications, price includes top, top hood, windshield, speedometer, ammeter, voltmeter, electric horn and extra wire wheel

STUTZ MOTOR CAR COMPANY

INDIANAPOLIS INDIANA

Price	**$2550**
Six-Passenger Bulldog Special	**2550**
Two-Passenger Roadster	**2275**

STUTZ BULLDOG SPECIAL—SERIES R

Color	Battleship gray or Mercedes red
Seating Capacity	Four
Position of Driver	Right side
Wheelbase	130 inches
Gauge	56½ inches
Wheels	Wire
Front Tires	34 x 4½ inches
Rear Tires	34 x 4½ inches
Service Brake	Expanding on rear wheels
Emergency Brake	Expanding on rear wheels
Cylinders	Four
Arranged	Vertically
Cast	In pairs
Horsepower (N. A. C. C. Rating)	36.1
Bore and Stroke	4¾ x 5½ inches
Lubrication	Force feed and splash
Radiator	Cellular
Cooling	Water pump
Ignition	High-tension magneto
Starting System	Single unit
Starter Operated	Gear to fly wheel
Lighting System	Electric
Voltages	Seven to eight
Wiring System	Double
Gasoline System	Pressure feed
Clutch	Cone
Transmission	Selective sliding
Gear Changes	Three forward, one reverse
Drive	Plain bevel
Rear Axle	Three-quarters floating
Steering Gear	Worm and gear

In addition to above specifications, price includes top, top hood, windshield, speedometer, ammeter, voltmeter, electric horn and extra wire wheel

McFARLAN MOTOR COMPANY

CONNERSVILLE INDIANA

Price	**$3500**
Roadster	**3700**
Submarine	**3650**
Five-Passenger Pasadena	**3500**
Six-Passenger Touring	**3500**

McFARLAN SIX—TYPE 127

COLOR	Optional
SEATING CAPACITY	Seven
POSITION OF DRIVER	Left side
WHEELBASE	136 inches
GAUGE	56 inches
WHEELS	Wood
FRONT TIRES	35 x 5 inches
REAR TIRES	35 x 5 inches
SERVICE BRAKE	Contracting on rear wheels
EMERGENCY BRAKE	Expanding on rear wheels
CYLINDERS	Six
ARRANGED	Vertically
CAST	En bloc
HORSEPOWER (N. A. C. C. Rating)	48.6
BORE AND STROKE	4½ x 6 inches
LUBRICATION	Force feed and splash
RADIATOR	Cellular
COOLING	Water pump
IGNITION	Storage battery
STARTING SYSTEM	Two unit
STARTER OPERATED	Gear to fly wheel
LIGHTING SYSTEM	Electric
VOLTAGES	Six
WIRING SYSTEM	Single
GASOLINE SYSTEM	Vacuum
CLUTCH	Dry plate
TRANSMISSION	Selective sliding
GEAR CHANGES	Three forward and reverse
DRIVE	Spiral bevel
REAR AXLE	Full floating
STEERING GEAR	Worm and gear

In addition to above specifications, price includes top, top hood, windshield, speedometer, ammeter, voltmeter, clock, tire pump, electric horn and demountable rims

MC FARLAN MOTOR COMPANY

CONNERSVILLE INDIANA

Price	**$4750**
Town Car	**4600**
Knickerbocker Cabriolet	**5300**
Seven-Passenger Sedan	**4600**
Philadelphia Berline	**4900**
Limousine	**4650**
Continental Landaulet	**4900**
Country Club Coach	**5300**

McFARLAN SIX SEDAN—TYPE 135

COLOR	Optional
SEATING CAPACITY	Five
POSITION OF DRIVER	Left side
WHEELBASE	136 inches
GAUGE	56 inches
WHEELS	Wire
FRONT TIRES	35 x 5 inches
REAR TIRES	35 x 5 inches
SERVICE BRAKE	Contracting on rear wheels
EMERGENCY BRAKE	Expanding on rear wheels
CYLINDERS	Six
ARRANGED	Vertically
CAST	En bloc
HORSEPOWER (N. A. C. C. Rating)	48.6
BORE AND STROKE	4½ x 6 inches
LUBRICATION	Force feed and splash
RADIATOR	Cellular
COOLING	Water pump
IGNITION	Storage battery
STARTING SYSTEM	Two unit
STARTER OPERATED	Gear to fly wheel
LIGHTING SYSTEM	Electric
VOLTAGES	Six
WIRING SYSTEM	Single
GASOLINE SYSTEM	Vacuum
CLUTCH	Dry plate
TRANSMISSION	Selective sliding
GEAR CHANGES	Three forward one reverse
DRIVE	Spiral bevel
REAR AXLE	Full floating
STEERING GEAR	Worm and gear

In addition to above specifications, price includes top, top hood, windshield, speedometer, ammeter, voltmeter, clock, tire pump, electric horn and demountable rims

K L I N E
MOTOR CAR
CORPORATION

R I C H M O N D
V I R G I N I A

Price	**$1195**
Four-Passenger Shamrock Roadster	**1195**
Two-Passenger Roadster	**1175**
Three-Passenger Roadster	**1175**

KLINE KAR TOURING—6-38

Color	Body, coupe green; running gear, black; wheels, red, straw or green
Seating Capacity	Five
Position of Driver	Left side
Wheelbase	120 inches
Gauge	56 inches
Wheels	Wood
Front Tires	34 x 4 inches
Rear Tires	34 x 4 inches, anti-skid
Service Brake	Contracting on rear wheels
Emergency Brake	Expanding on rear wheels
Cylinders	Six
Arranged	Vertically
Cast	En bloc
Horsepower (N. A. C. C. Rating)	25.35
Bore and Stroke	3¼ x 4½ inches
Lubrication	Force feed and splash
Radiator	Cellular
Cooling	Water pump
Ignition	Storage battery
Starting System	Single unit
Starter Operated	Gear to fly wheel
Lighting System	Electric
Voltages	Six
Wiring System	Single
Gasoline System	Vacuum
Clutch	Dry plate
Transmission	Selective sliding
Gear Changes	Three forward, one reverse
Drive	Spiral bevel
Rear Axle	Full floating
Steering Gear	Worm and nut

In addition to above specifications, price includes top, top hood, windshield, speedometer, ammeter, voltmeter, electric horn and demountable rims

PEERLESS MOTOR CAR COMPANY

CLEVELAND, OHIO

Price	**$1980**
Roadster	**1980**
Limousine	**3350**
Sedan	**2840**
Coupe	**2700**

PEERLESS TOURING — 56

Color	Peerless green and black
Seating Capacity	Seven
Position of Driver	Left side
Wheelbase	125 inches
Gauge	56 inches
Wheels	Wood
Front Tires	35 x 4½ inches
Rear Tires	35 x 4½ inches, anti-skid
Service Brake	Contracting on rear wheels
Emergency Brake	Expanding on rear wheels
Cylinders	Eight
Arranged	V type, 90 degrees
Cast	En bloc
Horsepower (N. A. C. C. Rating)	33.8
Bore and Stroke	3¼ x 5 inches
Lubrication	Full force feed
Radiator	Cellular
Cooling	Water pump
Ignition	Storage battery
Starting System	Two unit
Starter Operated	Gear to fly wheel
Lighting System	Electric
Voltages	Six
Wiring System	Single
Gasoline System	Vacuum
Clutch	Multiple disc
Transmission	Selective sliding
Gear Changes	Three forward, one reverse
Drive	Spiral bevel
Rear Axle	Semi-floating
Steering Gear	Worm and wheel

In addition to above specifications, price includes top, top hood, windshield, speedometer, ammeter, voltmeter, electric horn and demountable rims

CHALMERS MOTOR COMPANY

DETROIT MICHIGAN

Price	**$1850**
Town Car	**2550**
Limousine	**2550**
Seven-Passenger Touring	**1350**

CHALMERS SIX-30 TOURING SEDAN

Color	Body, meteor blue; running gear, black
Seating Capacity	Seven
Position of Driver	Left side
Wheelbase	122 inches
Gauge	56 inches
Wheels	Wood
Front Tires	33 x 4½ inches
Rear Tires	33 x 4½ inches, anti-skid
Service Brake	Contracting on rear wheels
Emergency Brake	Expanding on rear wheels
Cylinders	Six
Arranged	Vertically
Cast	En bloc
Horsepower (N. A. C. C. Rating)	25.35
Bore and Stroke	3¼ x 4½ inches
Lubrication	Force feed and splash
Radiator	Cellular
Cooling	Thermo-syphon
Ignition	Storage battery
Starting System	Two unit
Starter Operated	Gear to fly wheel
Lighting System	Electric
Voltages	Six
Wiring System	Single
Gasoline System	Vacuum
Clutch	Dry multiple disc
Transmission	Selective sliding
Gear Changes	Three forward, one reverse
Drive	Spiral bevel
Rear Axle	Semi-floating
Steering Gear	Worm and gear

In addition to above specifications, price includes windshield, speedometer, ammeter, voltmeter, tire pump, electric horn and demountable rims

CHALMERS MOTOR COMPANY

DETROIT MICHIGAN

Price	**$1090**
Roadster	**1070**
Cabriolet	**1440**

CHALMERS SIX-30 TOURING

Color	Body, meteor blue running gear, black
Seating Capacity	Five
Position of Driver	Left side
Wheelbase	115 inches
Gauge	56 inches
Wheels	Wood
Front Tires	32 x 4 inches
Rear Tires	32 x 4 inches, anti-skid
Service Brake	Contracting on rear wheels
Emergency Brake	Expanding on rear wheels
Cylinders	Six
Arranged	Vertically
Cast	En bloc
Horsepower (N. A. C. C. Rating)	25.35
Bore and Stroke	3¼ x 4½ inches
Lubrication	Force feed and splash
Radiator	Cellular
Cooling	Thermo-syphon
Ignition	Storage battery
Starting System	Two unit
Starter Operated	Gear to fly wheel
Lighting System	Electric
Voltages	Six
Wiring System	Single
Gasoline System	Vacuum
Clutch	Dry multiple disc
Transmission	Selective sliding
Gear Changes	Three forward, one reverse
Drive	Spiral bevel
Rear Axle	Semi-floating
Steering Gear	Worm and gear

In addition to above specifications, price includes top, top hood, windshield, speedometer, ammeter, voltmeter, tire pump, electric horn and demountable rims

CHALMERS MOTOR COMPANY

DETROIT MICHIGAN

Price	**$1850**
Town Car	**2550**
Limousine	**2550**
Seven-Passenger Touring	**1350**

CHALMERS SIX-30 TOURING SEDAN

Color	Body, meteor blue; running gear, black
Seating Capacity	Seven
Position of Driver	Left side
Wheelbase	122 inches
Gauge	56 inches
Wheels	Wood
Front Tires	33 x 4½ inches
Rear Tires	33 x 4½ inches, anti-skid
Service Brake	Contracting on rear wheels
Emergency Brake	Expanding on rear wheels
Cylinders	Six
Arranged	Vertically
Cast	En bloc
Horsepower (N. A. C. C. Rating)	25.35
Bore and Stroke	3¼ x 4½ inches
Lubrication	Force feed and splash
Radiator	Cellular
Cooling	Thermo-syphon
Ignition	Storage battery
Starting System	Two unit
Starter Operated	Gear to fly wheel
Lighting System	Electric
Voltages	Six
Wiring System	Single
Gasoline System	Vacuum
Clutch	Dry multiple disc
Transmission	Selective sliding
Gear Changes	Three forward, one reverse
Drive	Spiral bevel
Rear Axle	Semi-floating
Steering Gear	Worm and gear

In addition to above specifications, price includes windshield, speedometer, ammeter, voltmeter, tire pump, electric horn and demountable rims

CHALMERS MOTOR COMPANY

DETROIT MICHIGAN

Price	**$1090**
Roadster	**1070**
Cabriolet	**1440**

CHALMERS SIX-30 TOURING

Color	Body, meteor blue running gear, black
Seating Capacity	Five
Position of Driver	Left side
Wheelbase	115 inches
Gauge	56 inches
Wheels	Wood
Front Tires	32 x 4 inches
Rear Tires	32 x 4 inches, anti-skid
Service Brake	Contracting on rear wheels
Emergency Brake	Expanding on rear wheels
Cylinders	Six
Arranged	Vertically
Cast	En bloc
Horsepower (N. A. C. C. Rating)	25.35
Bore and Stroke	3¼ x 4½ inches
Lubrication	Force feed and splash
Radiator	Cellular
Cooling	Thermo-syphon
Ignition	Storage battery
Starting System	Two unit
Starter Operated	Gear to fly wheel
Lighting System	Electric
Voltages	Six
Wiring System	Single
Gasoline System	Vacuum
Clutch	Dry multiple disc
Transmission	Selective sliding
Gear Changes	Three forward, one reverse
Drive	Spiral bevel
Rear Axle	Semi-floating
Steering Gear	Worm and gear

In addition to above specifications, price includes top, top hood, windshield, speedometer, ammeter, voltmeter, tire pump, electric horn and demountable rims

CHALMERS
MOTOR
COMPANY

DETROIT
MICHIGAN

Price	$1850
Town Car	2550
Limousine	2550
Seven-Passenger Touring	1350

CHALMERS SIX-30 TOURING SEDAN

Color	Body, meteor blue; running gear, black
Seating Capacity	Seven
Position of Driver	Left side
Wheelbase	122 inches
Gauge	56 inches
Wheels	Wood
Front Tires	33 x 4½ inches
Rear Tires	33 x 4½ inches, anti-skid
Service Brake	Contracting on rear wheels
Emergency Brake	Expanding on rear wheels
Cylinders	Six
Arranged	Vertically
Cast	En bloc
Horsepower (N. A. C. C. Rating)	25.35
Bore and Stroke	3¼ x 4½ inches
Lubrication	Force feed and splash
Radiator	Cellular
Cooling	Thermo-syphon
Ignition	Storage battery
Starting System	Two unit
Starter Operated	Gear to fly wheel
Lighting System	Electric
Voltages	Six
Wiring System	Single
Gasoline System	Vacuum
Clutch	Dry multiple disc
Transmission	Selective sliding
Gear Changes	Three forward, one reverse
Drive	Spiral bevel
Rear Axle	Semi-floating
Steering Gear	Worm and gear

In addition to above specifications, price includes windshield, speedometer, ammeter, voltmeter, tire pump, electric horn and demountable rims

CHALMERS MOTOR COMPANY

DETROIT MICHIGAN

Price	**$1090**
Roadster	**1070**
Cabriolet	**1440**

CHALMERS SIX-30 TOURING

Color	Body, meteor blue running gear, black
Seating Capacity	Five
Position of Driver	Left side
Wheelbase	115 inches
Gauge	56 inches
Wheels	Wood
Front Tires	32 x 4 inches
Rear Tires	32 x 4 inches, anti-skid
Service Brake	Contracting on rear wheels
Emergency Brake	Expanding on rear wheels
Cylinders	Six
Arranged	Vertically
Cast	En bloc
Horsepower (N. A. C. C. Rating)	25.35
Bore and Stroke	3¼ x 4½ inches
Lubrication	Force feed and splash
Radiator	Cellular
Cooling	Thermo-syphon
Ignition	Storage battery
Starting System	Two unit
Starter Operated	Gear to fly wheel
Lighting System	Electric
Voltages	Six
Wiring System	Single
Gasoline System	Vacuum
Clutch	Dry multiple disc
Transmission	Selective sliding
Gear Changes	Three forward, one reverse
Drive	Spiral bevel
Rear Axle	Semi-floating
Steering Gear	Worm and gear

In addition to above specifications, price includes top, top hood, windshield, speedometer, ammeter, voltmeter, tire pump, electric horn and demountable rims

CHALMERS
MOTOR
COMPANY

DETROIT
MICHIGAN

Price	$1850
Town Car	2550
Limousine	2550
Seven-Passenger Touring	1350

CHALMERS SIX-30 TOURING SEDAN

Color	Body, meteor blue; running gear, black
Seating Capacity	Seven
Position of Driver	Left side
Wheelbase	122 inches
Gauge	56 inches
Wheels	Wood
Front Tires	33 x 4½ inches
Rear Tires	33 x 4½ inches, anti-skid
Service Brake	Contracting on rear wheels
Emergency Brake	Expanding on rear wheels
Cylinders	Six
Arranged	Vertically
Cast	En bloc
Horsepower (N. A. C. C. Rating)	25.35
Bore and Stroke	3¼ x 4½ inches
Lubrication	Force feed and splash
Radiator	Cellular
Cooling	Thermo-syphon
Ignition	Storage battery
Starting System	Two unit
Starter Operated	Gear to fly wheel
Lighting System	Electric
Voltages	Six
Wiring System	Single
Gasoline System	Vacuum
Clutch	Dry multiple disc
Transmission	Selective sliding
Gear Changes	Three forward, one reverse
Drive	Spiral bevel
Rear Axle	Semi-floating
Steering Gear	Worm and gear

In addition to above specifications, price includes windshield, speedometer, ammeter, voltmeter, tire pump, electric horn and demountable rims

CHALMERS MOTOR COMPANY

DETROIT MICHIGAN

Price	**$1090**
Roadster	**1070**
Cabriolet	**1440**

CHALMERS SIX-30 TOURING

Color	Body, meteor blue running gear, black
Seating Capacity	Five
Position of Driver	Left side
Wheelbase	115 inches
Gauge	56 inches
Wheels	Wood
Front Tires	32 x 4 inches
Rear Tires	32 x 4 inches, anti-skid
Service Brake	Contracting on rear wheels
Emergency Brake	Expanding on rear wheels
Cylinders	Six
Arranged	Vertically
Cast	En bloc
Horsepower (N. A. C. C. Rating)	25.35
Bore and Stroke	3¼ x 4½ inches
Lubrication	Force feed and splash
Radiator	Cellular
Cooling	Thermo-syphon
Ignition	Storage battery
Starting System	Two unit
Starter Operated	Gear to fly wheel
Lighting System	Electric
Voltages	Six
Wiring System	Single
Gasoline System	Vacuum
Clutch	Dry multiple disc
Transmission	Selective sliding
Gear Changes	Three forward, one reverse
Drive	Spiral bevel
Rear Axle	Semi-floating
Steering Gear	Worm and gear

In addition to above specifications, price includes top, top hood, windshield, speedometer, ammeter, voltmeter, tire pump, electric horn and demountable rims

THE WESTCOTT MOTOR CAR COMPANY

SPRINGFIELD OHIO

Price	**$1690**
Five-Passenger Touring	**1590**
Four-Passenger Roadster	**1590**
Five-Passenger Touring Sedan	**2090**
Seven-Passenger Sedan	**2190**

WESTCOTT TOURING—SERIES 17

COLOR	Body, gray or green; running gear, black
SEATING CAPACITY	Seven
POSITION OF DRIVER	Left side
WHEELBASE	125 inches
GAUGE	56 inches
WHEELS	Wood
FRONT TIRES	35 x 4½ inches
REAR TIRES	35 x 4½ inches, anti-skid
SERVICE BRAKE	Contracting on rear wheels
EMERGENCY BRAKE	Expanding on rear wheels
CYLINDERS	Six
ARRANGED	Vertically
CAST	En bloc
HORSEPOWER (N. A. C. C. Rating)	29.4
BORE AND STROKE	3½ x 5¼ inches
LUBRICATION	Force feed and splash
RADIATOR	Cellular
COOLING	Water pump
IGNITION	Storage battery
STARTING SYSTEM	Single unit
STARTER OPERATED	Gear to fly wheel
LIGHTING SYSTEM	Electric
VOLTAGES	Six
WIRING SYSTEM	Single
GASOLINE SYSTEM	Vacuum
CLUTCH	Dry multiple disc
TRANSMISSION	Selective sliding
GEAR CHANGES	Three forward, one reverse
DRIVE	Spiral bevel
REAR AXLE	Semi-floating
STEERING GEAR	Worm and wheel

In addition to above specifications, price includes top, top hood, windshield, speedometer, ammeter, clock, tire pump, electric horn and demountable rims

MOLINE AUTOMOBILE COMPANY

EAST MOLINE ILLINOIS

Price	**$1840**
Four-Passenger Roadster	**1840**
Touring Sedan	**2350**
Four-Passenger Coupe	**2400**

MOLINE-KNIGHT 50 TOURING—G

Color	Body, dark cobalt blue; running gear, black
Seating Capacity	Seven
Position of Driver	Left side
Wheelbase	122 inches
Gauge	56 inches
Wheels	Wood
Front Tires	35 x 4½ inches
Rear Tires	35 x 4½ inches, anti-skid
Service Brake	Contracting on rear wheels
Emergency Brake	Expanding on rear wheels
Cylinders	Four
Arranged	Vertically
Cast	En bloc
Horsepower (N. A. C. C. Rating)	25.6
Bore and Stroke	4 x 6 inches
Lubrication	Force feed
Radiator	Tubular
Cooling	Thermo-syphon
Ignition	Storage battery
Starting System	Two unit
Starter Operated	Gear to fly wheel
Lighting System	Electric
Voltages	Six
Wiring System	Single
Gasoline System	Vacuum
Clutch	Cone
Transmission	Selective sliding
Gear Changes	Three forward, one reverse
Drive	Spiral bevel
Rear Axle	Three-quarters floating
Steering Gear	Worm and split nut

In addition to above specifications, price includes top, top hood, windshield, speedometer, ammeter, voltmeter, clock, tire pump, electric horn and demountable rims

THE MUTUAL
MOTORS
COMPANY

JACKSON
MICHIGAN

Price	**$1275**
Four-Passenger Roadster	**1275**

MARION-HANDLEY 6-40 TOURING—A

COLOR	Wine
SEATING CAPACITY	Seven
POSITION OF DRIVER	Left side
WHEELBASE	120 inches
GAUGE	56 inches
WHEELS	Wood
FRONT TIRES	32 x 4 inches
REAR TIRES	32 x 4 inches, anti-skid
SERVICE BRAKE	Contracting on rear wheels
EMERGENCY BRAKE	Expanding on rear wheels
CYLINDERS	Six
ARRANGED	Vertically
CAST	En bloc
HORSEPOWER (N. A. C. C. Rating)	23.44
BORE AND STROKE	3⅛ x 5 inches
LUBRICATION	Force feed and splash
RADIATOR	Cellular
COOLING	Water pump
IGNITION	Storage battery
STARTING SYSTEM	Two unit
STARTER OPERATED	Gear to fly wheel
LIGHTING SYSTEM	Electric
VOLTAGES	Six
WIRING SYSTEM	Single
GASOLINE SYSTEM	Vacuum
CLUTCH	Dry multiple disc
TRANSMISSION	Selective sliding
GEAR CHANGES	Three forward, one reverse
DRIVE	Spiral bevel
REAR AXLE	Three-quarters floating
STEERING GEAR	Worm and wheel

In addition to above specifications, price includes top, top hood, windshield, speedometer, ammeter, electric horn and demountable rims

THE MUTUAL
MOTORS
COMPANY

JACKSON
MICHIGAN

Price, $1575

MARION-HANDLEY 6-60 TOURING — B

Color	Olive green
Seating Capacity	Seven
Position of Driver	Left side
Wheelbase	125 inches
Gauge	56 inches
Wheels	Wood
Front Tires	35 x 4½ inches
Rear Tires	35 x 4½ inches, anti-skid
Service Brake	Contracting on rear wheels
Emergency Brake	Expanding on rear wheels
Cylinders	Six
Arranged	Vertically
Cast	En bloc
Horsepower (N. A. C. C. Rating)	29.4
Bore and Stroke	3½ x 5¼ inches
Lubrication	Force feed and splash
Radiator	Cellular
Cooling	Water pump
Ignition	Storage battery
Starting System	Two unit
Starter Operated	Gear to fly wheel
Lighting System	Electric
Voltages	Six
Wiring System	Single
Gasoline System	Vacuum
Clutch	Dry multiple disc
Transmission	Selective sliding
Gear Changes	Three forward, one reverse
Drive	Spiral bevel
Rear Axle	Three-quarters floating
Steering Gear	Worm and wheel

In addition to above specifications, price includes top, top hood, windshield, speedometer, ammeter, electric horn and demountable rims

THE MUTUAL
MOTORS
COMPANY

JACKSON
MICHIGAN

Price	$1275
Four-Passenger Roadster	1275

MARION-HANDLEY 6-40 TOURING—A

Color	Wine
Seating Capacity	Seven
Position of Driver	Left side
Wheelbase	120 inches
Gauge	56 inches
Wheels	Wood
Front Tires	32 x 4 inches
Rear Tires	32 x 4 inches, anti-skid
Service Brake	Contracting on rear wheels
Emergency Brake	Expanding on rear wheels
Cylinders	Six
Arranged	Vertically
Cast	En bloc
Horsepower (N. A. C. C. Rating)	23.44
Bore and Stroke	3⅛ x 5 inches
Lubrication	Force feed and splash
Radiator	Cellular
Cooling	Water pump
Ignition	Storage battery
Starting System	Two unit
Starter Operated	Gear to fly wheel
Lighting System	Electric
Voltages	Six
Wiring System	Single
Gasoline System	Vacuum
Clutch	Dry multiple disc
Transmission	Selective sliding
Gear Changes	Three forward, one reverse
Drive	Spiral bevel
Rear Axle	Three-quarters floating
Steering Gear	Worm and wheel

In addition to above specifications, price includes top, top hood, windshield, speedometer, ammeter, electric horn and demountable rims

THE MUTUAL
MOTORS
COMPANY

JACKSON
MICHIGAN

Price, $1575

MARION-HANDLEY 6-60 TOURING — B

Color	Olive green
Seating Capacity	Seven
Position of Driver	Left side
Wheelbase	125 inches
Gauge	56 inches
Wheels	Wood
Front Tires	35 x 4½ inches
Rear Tires	35 x 4½ inches, anti-skid
Service Brake	Contracting on rear wheels
Emergency Brake	Expanding on rear wheels
Cylinders	Six
Arranged	Vertically
Cast	En bloc
Horsepower (N. A. C. C. Rating)	29.4
Bore and Stroke	3½ x 5¼ inches
Lubrication	Force feed and splash
Radiator	Cellular
Cooling	Water pump
Ignition	Storage battery
Starting System	Two unit
Starter Operated	Gear to fly wheel
Lighting System	Electric
Voltages	Six
Wiring System	Single
Gasoline System	Vacuum
Clutch	Dry multiple disc
Transmission	Selective sliding
Gear Changes	Three forward, one reverse
Drive	Spiral bevel
Rear Axle	Three-quarters floating
Steering Gear	Worm and wheel

In addition to above specifications, price includes top, top hood, windshield, speedometer, ammeter, electric horn and demountable rims

THE BARTHOLOMEW COMPANY

PEORIA, ILLINOIS

Price	**$1195**
Sedan	**1395**
Four-Passenger Roadster	**1195**

GLIDE LIGHT SIX—40

Color	Body, meteor blue; running gear, black
Seating Capacity	Five
Position of Driver	Left side
Wheelbase	119 inches
Gauge	56 inches
Wheels	Wood
Front Tires	34 x 4 inches
Rear Tires	34 x 4 inches, anti-skid
Service Brake	Contracting on rear wheels
Emergency Brake	Expanding on rear wheels
Cylinders	Six
Arranged	Vertically
Cast	En bloc
Horsepower (N. A. C. C. Rating)	23.44
Bore and Stroke	3⅛ x 5 inches
Lubrication	Splash with circulating pump
Radiator	Tubular
Cooling	Water pump
Ignition	Storage battery
Starting System	Two unit
Starter Operated	Gear to fly wheel
Lighting System	Electric
Voltages	Six
Wiring System	Single
Gasoline System	Vacuum
Clutch	Dry multiple disc
Transmission	Selective sliding
Gear Changes	Three forward, one reverse
Drive	Spiral bevel
Rear Axle	Three-quarters floating
Steering Gear	Screw and nut

In addition to above specifications, price includes top, top hood, windshield, speedometer, ammeter, electric horn and demountable rims

AUSTIN AUTOMOBILE COMPANY

GRAND RAPIDS MICHIGAN

Price	**$3750**
Two-Passenger Roadster	**3750**
Four-Passenger Roadster	**3750**
Seven-Passenger Touring	**3750**
Coupe	**4550**
Sedan	**4950**
Limousine	**5250**

AUSTIN HIGHWAY KING

Color	Black
Seating Capacity	Six
Position of Driver	Left side
Wheelbase	142 inches
Gauge	56 inches
Wheels	Wood
Front Tires	34 x 4½ inches
Rear Tires	34 x 4½ inches, anti-skid
Service Brake	Contracting on rear wheels
Emergency Brake	Expanding on rear wheels
Cylinders	Twelve
Arranged	V type, 60 degrees
Cast	In threes
Horsepower (N. A. C. C. Rating)	39.68
Bore and Stroke	2⅞ x 5 inches
Lubrication	Force feed
Radiator	Tubular
Cooling	Water pump
Ignition	Storage battery and distributor
Starting System	Single unit
Starter Operated	Gear to fly wheel
Lighting System	Electric
Voltages	Six
Wiring System	Single
Gasoline System	Vacuum
Clutch	Dry multiple disc
Transmission	Selective sliding
Gear Changes	Six forward, two reverse
Drive	Spiral bevel
Rear Axle	Two speed full floating
Steering Gear	Worm and nut

In addition to above specifications, price includes top, top hood, windshield, speedometer, ammeter, voltmeter, clock, tire pump, electric horn and demountable rims

PREMIER MOTOR CORPORATION

INDIANAPOLIS INDIANA

Price	$1895
Seven-Passenger Touring	1895
Limousine	3150
Town Car	3150
Touring Sedan	2900

PREMIER FOURSOME ROADSTER—6B

Color	Body, velour gun metal; chassis, black
Seating Capacity	Four
Position of Driver	Left side
Wheelbase	125½ inches
Gauge	56 inches
Wheels	Wood
Front Tires	35 x 4½ inches
Rear Tires	35 x 4½ inches, anti-skid
Service Brake	Contracting on rear wheels
Emergency Brake	Expanding on rear wheels
Cylinders	Six
Arranged	Vertically
Cast	En bloc
Horsepower (N. A. C. C. Rating)	27.34
Bore and Stroke	3⅜ x 5½ inches
Lubrication	Force feed and splash
Radiator	Cellular
Cooling	Water pump
Ignition	Storage battery
Starting System	Two unit
Starter Operated	Gear to fly wheel
Lighting System	Electric
Voltages	Six
Wiring System	Single
Gasoline System	Vacuum
Clutch	Dry plate
Transmission	Selective sliding
Gear Changes	Three forward, one reverse, magnetic shift
Drive	Spiral bevel
Rear Axle	Semi-floating
Steering Gear	Worm and worm wheel

In addition to above specifications, price includes top, top hood, windshield, speedometer, ammeter, tire pump, electric horn and demountable rims

PREMIER MOTOR CORPORATION

INDIANAPOLIS INDIANA

Price	**$1895**
Four-Passenger Foursome Roadster	**1895**
Limousine	**3150**
Town Car	**3150**
Touring Sedan	**2900**

PREMIER TOURING—6B

Color	Body, velour gun metal; chassis, black
Seating Capacity	Seven
Position of Driver	Left side
Wheelbase	125½ inches
Gauge	56 inches
Wheels	Wood
Front Tires	35 x 4½ inches
Rear Tires	35 x 4½ inches, anti-skid
Service Brake	Contracting on rear wheels
Emergency Brake	Expanding on rear wheels
Cylinders	Six
Arranged	Vertically
Cast	En bloc
Horsepower (N. A. C. C. Rating)	27.34
Bore and Stroke	3⅜ x 5½ inches
Lubrication	Force feed and splash
Radiator	Cellular
Cooling	Water pump
Ignition	Storage battery
Starting System	Two unit
Starter Operated	Gear to fly wheel
Lighting System	Electric
Voltages	Six
Wiring System	Single
Gasoline System	Vacuum
Clutch	Dry plate
Transmission	Selective sliding
Gear Changes	Three forward, one reverse, magnetic shift
Drive	Spiral bevel
Rear Axle	Semi-floating
Steering Gear	Worm and worm wheel

In addition to above specifications, price includes top, top hood, windshield, speedometer, ammeter, tire pump, electric horn and demountable rims

J A M E S
CUNNINGHAM
SON & COMPANY

ROCHESTER
NEW YORK

Price	**$3750**
Runabout	**3750**
Four-Passenger Touring	**3750**
Limousine	**5000**
Landaulet	**5500**

CUNNINGHAM TOURING — V

COLOR	Optional
SEATING CAPACITY	Seven
POSITION OF DRIVER	Left side
WHEELBASE	132 inches
GAUGE	56 inches
WHEELS	Wood
FRONT TIRES	35 x 5 inches
REAR TIRES	35 x 5 inches, anti-skid
SERVICE BRAKE	Contracting on rear wheels
EMERGENCY BRAKE	Expanding on rear wheels
CYLINDERS	Eight
ARRANGED	V-type, 90 degrees
CAST	In fours
HORSEPOWER (N. A. C. C. Rating)	45
BORE AND STROKE	3¾ x 5 inches
LUBRICATION	Full force feed
RADIATOR	Cellular
COOLING	Water pump
IGNITION	Storage battery
STARTING SYSTEM	Two unit
STARTER OPERATED	Gear to transmission
LIGHTING SYSTEM	Electric
VOLTAGES	Six
WIRING SYSTEM	Single
GASOLINE SYSTEM	Vacuum
CLUTCH	Dry multiple disc
TRANSMISSION	Selective sliding
GEAR CHANGES	Three forward, one reverse
DRIVE	Spiral bevel
REAR AXLE	Full floating
STEERING GEAR	Worm and sector

In addition to above specifications, price includes top, top hood, windshield, speedometer, ammeter, clock, tire pump, electric horn and demountable rims

R E G A L
MOTOR CAR
C O M P A N Y

D E T R O I T
M I C H I G A N

Price, $745

REGAL FOUR-THIRTY-TWO — J

Color	Body, Regal blue; running gear, black	Bore and Stroke	3½ x 4¾ inches
Seating Capacity	Five	Lubrication	Force feed and splash
Position of Driver	Left side	Radiator	Cellular
Wheelbase	108 inches	Cooling	Thermo-syphon
Gauge	56 inches	Ignition	Storage battery
Wheels	Wood	Starting System	Two unit
Front Tires	30 x 3½ inches	Starter Operated	Gear to fly wheel
Rear Tires	30 x 3½ inches, anti-skid	Lighting System	Electric
Service Brake	Contracting on rear wheels	Voltages	Six
Emergency Brake	Expanding on rear wheels	Wiring System	Single
Cylinders	Four	Gasoline System	Vacuum
Arranged	Vertically	Clutch	Cone
Cast	En bloc	Transmission	Selective sliding
Horsepower (N. A. C. C. Rating)	19.6	Gear Changes	Four
		Drive	Plain bevel
		Rear Axle	Full floating
		Steering Gear	Worm and gear

In addition to above specifications, price includes top, top hood, windshield, speedometer, ammeter, tire pump, electric horn and demountable rims

MOON MOTOR CAR COMPANY

ST. LOUIS MISSOURI

Price	**$1295**
With Demountable Top	**1450**
Four-Passenger Club Roadster	**1295**
Four-Passenger Cabriolet	**1950**

MOON 6/43 TOURING

Color	Brewster green
Seating Capacity	Five
Position of Driver	Left side
Wheelbase	118 inches
Gauge	56 inches
Wheels	Wood
Front Tires	33 x 4 inches
Rear Tires	33 x 4 inches, anti-skid
Service Brake	Contracting on rear wheels
Emergency Brake	Expanding on rear wheels
Cylinders	Six
Arranged	Vertically
Cast	En bloc
Horsepower (N. A. C. C. Rating)	25.35
Bore and Stroke	3¼ x 4½ inches
Lubrication	Force feed and splash
Radiator	Cellular
Cooling	Water pump
Ignition	Storage battery
Starting System	Two unit
Starter Operated	Gear to fly wheel
Lighting System	Electric
Voltages	Six
Wiring System	Single
Gasoline System	Vacuum
Clutch	Dry multiple disc
Transmission	Selective sliding
Gear Changes	Three
Drive	Spiral bevel
Rear Axle	Full floating
Steering Gear	Worm and gear

In addition to above specifications, price includes top, top hood, windshield, speedometer, ammeter, tire pump, electric horn and demountable rims

MOON MOTOR CAR COMPANY

ST. LOUIS MISSOURI

Price	**$1690**
Four-Passenger Club Roadster	**1690**
Four-Passenger Coupe	**2250**
Seven-Passenger Sedan	**2350**
Four-Passenger Cabriolet	**2250**

MOON 6/66 TOURING

Color	Maroon
Seating Capacity	Seven
Position of Driver	Left side
Wheelbase	125 inches
Gauge	56 inches
Wheels	Wood
Front Tires	35 x 4½ inches
Rear Tires	35 x 4½ inches, anti-skid
Service Brake	Contracting on rear wheels
Emergency Brake	Expanding on rear wheels
Cylinders	Six
Arranged	Vertically
Cast	En bloc
Horsepower (N. A. C. C. Rating)	29.4
Bore and Stroke	3½ x 5¼ inches
Lubrication	Force feed and splash
Radiator	Cellular
Cooling	Water pump
Ignition	Storage battery
Starting System	Two unit
Starter Operated	Gear to fly wheel
Lighting System	Electric
Voltages	Six
Wiring System	Single
Gasoline System	Vacuum
Clutch	Dry multiple disc
Transmission	Selective sliding
Gear Changes	Three
Drive	Spiral bevel
Rear Axle	Semi-floating
Steering Gear	Worm and gear

In addition to above specifications, price includes top, top hood, windshield, speedometer, ammeter, tire pump, electric horn and demountable rims

DORT MOTOR CAR COMPANY

FLINT, MICHIGAN

Price	**$695**
Sedan	**1065**
Sedanet	**815**
Cloverleaf Roadster	**695**

DORT TOURING—9

COLOR	Body, dark green; fenders and hood, black
SEATING CAPACITY	Five
POSITION OF DRIVER	Left side
WHEELBASE	105 inches
GAUGE	56 inches
WHEELS	Wood
FRONT TIRES	30 x 3½ inches
REAR TIRES	30 x 3½ inches, anti-skid
SERVICE BRAKE	Contracting on rear wheels
EMERGENCY BRAKE	Expanding on rear wheels
CYLINDERS	Four
ARRANGED	Vertically
CAST	En bloc
HORSEPOWER (N. A. C. C. Rating)	16.9
BORE AND STROKE	3¼ x 5 inches
LUBRICATION	Pump over and splash
RADIATOR	Tubular
COOLING	Thermo-syphon
IGNITION	Storage battery
STARTING SYSTEM	Two unit
STARTER OPERATED	Gear to fly wheel
LIGHTING SYSTEM	Electric
VOLTAGES	Six
WIRING SYSTEM	Single
GASOLINE SYSTEM	Gravity
CLUTCH	Cone
TRANSMISSION	Selective sliding
GEAR CHANGES	Three forward, one reverse
DRIVE	Plain bevel
REAR AXLE	Three-quarters floating
STEERING GEAR	Worm and nut

In addition to above specifications, price includes top, top hood, windshield, speedometer, ammeter, tire pump, electric horn and demountable rims

HUPP MOTOR CAR CORPORATION

DETROIT MICHIGAN

Price $1185
Two-Passenger Roadster 1185

HUPMOBILE TOURING — N

Color	Body, Hupmobile blue; running gear, black
Seating Capacity	Five
Position of Driver	Left side
Wheelbase	119 inches
Gauge	56 inches
Wheels	Wood
Front Tires	34 x 4 inches
Rear Tires	34 x 4 inches, anti-skid
Service Brake	Contracting on rear wheels
Emergency Brake	Expanding on rear wheels
Cylinders	Four
Arranged	Vertically
Cast	En bloc
Horsepower (N. A. C. C. Rating)	22.5
Bore and Stroke	3¾ x 5½ inches
Lubrication	Force feed and splash
Radiator	Cellular
Cooling	Thermo-syphon
Ignition	Storage battery
Starting System	Two unit
Starter Operated	Gear to fly wheel
Lighting System	Electric
Voltages	Six
Wiring System	Single
Gasoline System	Gravity
Clutch	Multiple disc in oil
Transmission	Selective sliding
Gear Changes	Three forward, one reverse
Drive	Spiral bevel
Rear Axle	Three-quarters floating
Steering Gear	Split nut

In addition to above specifications, price includes top, top hood, windshield, speedometer, ammeter, electric horn and demountable rims

DORT MOTOR CAR COMPANY

FLINT, MICHIGAN

Price	**$695**
Sedan	**1065**
Sedanet	**815**
Cloverleaf Roadster	**695**

DORT TOURING—9

COLOR	Body, dark green; fenders and hood, black
SEATING CAPACITY	Five
POSITION OF DRIVER	Left side
WHEELBASE	105 inches
GAUGE	56 inches
WHEELS	Wood
FRONT TIRES	30 x 3½ inches
REAR TIRES	30 x 3½ inches, anti-skid
SERVICE BRAKE	Contracting on rear wheels
EMERGENCY BRAKE	Expanding on rear wheels
CYLINDERS	Four
ARRANGED	Vertically
CAST	En bloc
HORSEPOWER (N. A. C. C. Rating)	16.9
BORE AND STROKE	3¼ x 5 inches
LUBRICATION	Pump over and splash
RADIATOR	Tubular
COOLING	Thermo-syphon
IGNITION	Storage battery
STARTING SYSTEM	Two unit
STARTER OPERATED	Gear to fly wheel
LIGHTING SYSTEM	Electric
VOLTAGES	Six
WIRING SYSTEM	Single
GASOLINE SYSTEM	Gravity
CLUTCH	Cone
TRANSMISSION	Selective sliding
GEAR CHANGES	Three forward, one reverse
DRIVE	Plain bevel
REAR AXLE	Three-quarters floating
STEERING GEAR	Worm and nut

In addition to above specifications, price includes top, top hood, windshield, speedometer, ammeter, tire pump, electric horn and demountable rims

HUPP MOTOR CAR CORPORATION

DETROIT MICHIGAN

Price	**$1185**
Two-Passenger Roadster	**1185**

HUPMOBILE TOURING — N

Color	Body, Hupmobile blue; running gear, black
Seating Capacity	Five
Position of Driver	Left side
Wheelbase	119 inches
Gauge	56 inches
Wheels	Wood
Front Tires	34 x 4 inches
Rear Tires	34 x 4 inches, anti-skid
Service Brake	Contracting on rear wheels
Emergency Brake	Expanding on rear wheels
Cylinders	Four
Arranged	Vertically
Cast	En bloc
Horsepower (N. A. C. C. Rating)	22.5
Bore and Stroke	3¾ x 5½ inches
Lubrication	Force feed and splash
Radiator	Cellular
Cooling	Thermo-syphon
Ignition	Storage battery
Starting System	Two unit
Starter Operated	Gear to fly wheel
Lighting System	Electric
Voltages	Six
Wiring System	Single
Gasoline System	Gravity
Clutch	Multiple disc in oil
Transmission	Selective sliding
Gear Changes	Three forward, one reverse
Drive	Spiral bevel
Rear Axle	Three-quarters floating
Steering Gear	Split nut

In addition to above specifications, price includes top, top hood, windshield, speedometer, ammeter, electric horn and demountable rims

DORT MOTOR CAR COMPANY

FLINT, MICHIGAN

Price	**$695**
Sedan	**1065**
Sedanet	**815**
Cloverleaf Roadster	**695**

DORT TOURING—9

COLOR	Body, dark green; fenders and hood, black
SEATING CAPACITY	Five
POSITION OF DRIVER	Left side
WHEELBASE	105 inches
GAUGE	56 inches
WHEELS	Wood
FRONT TIRES	30 x 3½ inches
REAR TIRES	30 x 3½ inches, anti-skid
SERVICE BRAKE	Contracting on rear wheels
EMERGENCY BRAKE	Expanding on rear wheels
CYLINDERS	Four
ARRANGED	Vertically
CAST	En bloc
HORSEPOWER (N. A. C. C. Rating)	16.9
BORE AND STROKE	3¼ x 5 inches
LUBRICATION	Pump over and splash
RADIATOR	Tubular
COOLING	Thermo-syphon
IGNITION	Storage battery
STARTING SYSTEM	Two unit
STARTER OPERATED	Gear to fly wheel
LIGHTING SYSTEM	Electric
VOLTAGES	Six
WIRING SYSTEM	Single
GASOLINE SYSTEM	Gravity
CLUTCH	Cone
TRANSMISSION	Selective sliding
GEAR CHANGES	Three forward, one reverse
DRIVE	Plain bevel
REAR AXLE	Three-quarters floating
STEERING GEAR	Worm and nut

In addition to above specifications, price includes top, top hood, windshield, speedometer, ammeter, tire pump, electric horn and demountable rims

HUPP MOTOR CAR CORPORATION

DETROIT MICHIGAN

Price $1185
Two-Passenger Roadster 1185

HUPMOBILE TOURING — N

Color	Body, Hupmobile blue; running gear, black
Seating Capacity .	Five
Position of Driver	Left side
Wheelbase	119 inches
Gauge	56 inches
Wheels	Wood
Front Tires . . .	34 x 4 inches
Rear Tires	34 x 4 inches, anti-skid
Service Brake . .	Contracting on rear wheels
Emergency Brake .	Expanding on rear wheels
Cylinders	Four
Arranged	Vertically
Cast	En bloc
Horsepower . . . (N. A. C. C. Rating)	22.5
Bore and Stroke .	3¾ x 5½ inches
Lubrication . . .	Force feed and splash
Radiator	Cellular
Cooling	Thermo-syphon
Ignition.	Storage battery
Starting System. .	Two unit
Starter Operated .	Gear to fly wheel
Lighting System. .	Electric
Voltages	Six
Wiring System . .	Single
Gasoline System .	Gravity
Clutch	Multiple disc in oil
Transmission . . .	Selective sliding
Gear Changes . .	Three forward, one reverse
Drive	Spiral bevel
Rear Axle	Three-quarters floating
Steering Gear . .	Split nut

In addition to above specifications, price includes top, top hood, windshield, speedometer, ammeter, electric horn and demountable rims

HUPP MOTOR CAR CORPORATION

DETROIT MICHIGAN

Price, $1340

HUPMOBILE TOURING—NU

Color	Body, Hupmobile blue; running gear, black
Seating Capacity	Seven
Position of Driver	Left side
Wheelbase	134 inches
Gauge	56 inches
Wheels	Wood
Front Tires	35 x 4½ inches
Rear Tires	35 x 4½ inches, anti-skid
Service Brake	Contracting on rear wheels
Emergency Brake	Expanding on rear wheels
Cylinders	Four
Arranged	Vertically
Cast	En bloc
Horsepower (N. A. C. C. Rating)	22.5
Bore and Stroke	3¾ x 5½ inches
Lubrication	Force feed and splash
Radiator	Cellular
Cooling	Thermo-syphon
Ignition	Storage battery
Starting System	Two unit
Starter Operated	Gear to fly wheel
Lighting System	Electric
Voltages	Six
Wiring System	Single
Gasoline System	Gravity
Clutch	Multiple disc in oil
Transmission	Selective sliding
Gear Changes	Three forward, one reverse
Drive	Spiral bevel
Rear Axle	Three-quarters floating
Steering Gear	Split nut

In addition to above specifications, price includes top, top hood, windshield, speedometer, ammeter, electric horn and demountable rims

HUPP MOTOR CAR CORPORATION

DETROIT MICHIGAN

Price	**$1735**
Five-Passenger "Year-'Round" Touring	**1385**
Two-Passenger "Year-'Round" Coupe	**1370**

HUPMOBILE SEDAN — NQ

Color	Body, Hupmobile blue and black; running gear, black
Seating Capacity	Five
Position of Driver	Left side
Wheelbase	119 inches
Gauge	56 inches
Wheels	Wood
Front Tires	34 x 4 inches
Rear Tires	34 x 4 inches, anti-skid
Service Brake	Contracting on rear wheels
Emergency Brake	Expanding on rear wheels
Cylinders	Four
Arranged	Vertically
Cast	En bloc
Horsepower (N. A. C. C. Rating)	22.5
Bore and Stroke	3¾ x 5½ inches
Lubrication	Force feed and splash
Radiator	Cellular
Cooling	Thermo-syphon
Ignition	Storage battery
Starting System	Two unit
Starter Operated	Gear to fly wheel
Lighting System	Electric
Voltages	Six
Wiring System	Single
Gasoline System	Gravity
Clutch	Multiple disc in oil
Transmission	Selective sliding
Gear Changes	Three forward, one reverse
Drive	Spiral bevel
Rear Axle	Three-quarters floating
Steering Gear	Split nut

In addition to above specifications, price includes windshield, speedometer, ammeter, electric horn and demountable rims

HUPP MOTOR CAR CORPORATION

DETROIT MICHIGAN

Price, $1340

HUPMOBILE TOURING—NU

Color	Body, Hupmobile blue; running gear, black
Seating Capacity	Seven
Position of Driver	Left side
Wheelbase	134 inches
Gauge	56 inches
Wheels	Wood
Front Tires	35 x 4½ inches
Rear Tires	35 x 4½ inches, anti-skid
Service Brake	Contracting on rear wheels
Emergency Brake	Expanding on rear wheels
Cylinders	Four
Arranged	Vertically
Cast	En bloc
Horsepower (N. A. C. C. Rating)	22.5
Bore and Stroke	3¾ x 5½ inches
Lubrication	Force feed and splash
Radiator	Cellular
Cooling	Thermo-syphon
Ignition	Storage battery
Starting System	Two unit
Starter Operated	Gear to fly wheel
Lighting System	Electric
Voltages	Six
Wiring System	Single
Gasoline System	Gravity
Clutch	Multiple disc in oil
Transmission	Selective sliding
Gear Changes	Three forward, one reverse
Drive	Spiral bevel
Rear Axle	Three-quarters floating
Steering Gear	Split-nut

In addition to above specifications, price includes top, top hood, windshield, speedometer, ammeter, electric horn and demountable rims

HUPP MOTOR CAR CORPORATION

DETROIT MICHIGAN

Price	**$1735**
Five-Passenger "Year-'Round" Touring	**1385**
Two-Passenger "Year-'Round" Coupe	**1370**

HUPMOBILE SEDAN — NQ

Color	Body, Hupmobile blue and black; running gear, black
Seating Capacity	Five
Position of Driver	Left side
Wheelbase	119 inches
Gauge	56 inches
Wheels	Wood
Front Tires	34 x 4 inches
Rear Tires	34 x 4 inches, anti-skid
Service Brake	Contracting on rear wheels
Emergency Brake	Expanding on rear wheels
Cylinders	Four
Arranged	Vertically
Cast	En bloc
Horsepower (N. A. C. C. Rating)	22.5
Bore and Stroke	3¾ x 5½ inches
Lubrication	Force feed and splash
Radiator	Cellular
Cooling	Thermo-syphon
Ignition	Storage battery
Starting System	Two unit
Starter Operated	Gear to fly wheel
Lighting System	Electric
Voltages	Six
Wiring System	Single
Gasoline System	Gravity
Clutch	Multiple disc in oil
Transmission	Selective sliding
Gear Changes	Three forward, one reverse
Drive	Spiral bevel
Rear Axle	Three-quarters floating
Steering Gear	Split nut

In addition to above specifications, price includes windshield, speedometer, ammeter, electric horn and demountable rims

PACKARD MOTOR CAR COMPANY

DETROIT MICHIGAN

Price	$3500
Seven-Passenger Salon Touring	3500
Five-Passenger Phaeton	3500
Five-Passenger Salon Phaeton	3500
Seven-Passenger Limousine	4950
Limousine with Cab Sides	5000
Seven-Passenger Imperial Limousine	5150
Seven-Passenger Landaulet	5000
Landaulet with Cab Sides	5050
Six-Passenger Limousine	4900
Six-Passenger Landaulet	4950
Four-Passenger Brougham	4950

PACKARD STANDARD TOURING—2-35

Color	Packard blue
Seating Capacity	Seven
Position of Driver	Left side
Wheelbase	135 inches
Gauge	56 inches
Wheels	Wood
Front Tires	35 x 5 inches
Rear Tires	35 x 5 inches, anti-skid
Service Brake	Contracting on rear wheels
Emergency Brake	Expanding on rear wheels
Cylinders	Twelve
Arranged	V type, 60 degrees
Cast	In sixes
Horsepower (N. A. C. C. Rating)	43.2
Bore and Stroke	3 x 5 inches
Lubrication	Full force feed
Radiator	Cellular
Cooling	Water pump
Ignition	Generator and storage battery
Starting System	Two unit
Starter Operated	Gear to fly wheel
Lighting System	Electric
Voltages	Six
Wiring System	Double
Gasoline System	Pressure
Clutch	Dry plate
Transmission	Selective sliding
Gear Changes	Three
Drive	Worm bevel
Rear Axle	Semi-floating
Steering Gear	Worm and nut

In addition to above specifications, price includes top, top hood, windshield, speedometer, ammeter, clock, tire pump, electric horn and demountable rims

PACKARD
MOTOR CAR
COMPANY

DETROIT
MICHIGAN

Price	$4450
Seven-Passenger Touring	3050
Five-Passenger Phaeton	3050
Five-Passenger Salon Phaeton	3050
Four-Passenger Runabout	3050
Two-Passenger Runabout	3050
Six-Passenger Landaulet	4500
Four-Passenger Brougham	4500
Three-Passenger Coupe	4150

PACKARD LIMOUSINE — 2-25

Color	Packard blue
Seating Capacity	Six
Position of Driver	Left side
Wheelbase	126 inches
Gauge	56 inches
Wheels	Wood
Front Tires	35 x 5 inches
Rear Tires	35 x 5 inches, anti-skid
Service Brake	Contracting on rear wheels
Emergency Brake	Expanding on rear wheels
Cylinders	Twelve
Arranged	V type, 60 degrees
Cast	In sixes
Horsepower (N. A. C. C. Rating)	43.2
Bore and Stroke	3 x 5 inches
Lubrication	Full force feed
Radiator	Cellular
Cooling	Water pump
Ignition	Generator and storage battery
Starting System	Two unit
Starter Operated	Gear to fly wheel
Lighting System	Electric
Voltages	Six
Wiring System	Double
Gasoline System	Pressure
Clutch	Dry plate
Transmission	Selective sliding
Gear Changes	Three
Drive	Worm bevel
Rear Axle	Semi-floating
Steering Gear	Worm and nut

In addition to above specifications, price includes windshield, speedometer, ammeter, clock, tire pump, electric horn and demountable rims

AUBURN AUTOMOBILE COMPANY

AUBURN INDIANA

Price	**$1145**
With Detachable Sedan Top	**1320**
Four-Passenger Chummy Roadster	**1145**
With Detachable Sedan Top	**1320**
Two-Passenger Roadster	**1145**

AUBURN TOURING—6-39

COLOR	Body, royal blue; hood and fenders, black
SEATING CAPACITY	Five
POSITION OF DRIVER	Left side
WHEELBASE	120 inches
GAUGE	56 inches
WHEELS	Wood
FRONT TIRES	34 x 4 inches
REAR TIRES	34 x 4 inches
SERVICE BRAKE	Contracting on rear wheels
EMERGENCY BRAKE	Expanding on rear wheels
CYLINDERS	Six
ARRANGED	Vertically
CAST	En bloc
HORSEPOWER (N. A. C. C. Rating)	23.44
BORE AND STROKE	3⅛ x 5 inches
LUBRICATION	Force feed and splash
RADIATOR	Cellular
COOLING	Water pump
IGNITION	Storage battery
STARTING SYSTEM	Two unit
STARTER OPERATED	Gear to fly wheel
LIGHTING SYSTEM	Electric
VOLTAGES	Six
WIRING SYSTEM	Single
GASOLINE SYSTEM	Vacuum
CLUTCH	Dry plate
TRANSMISSION	Selective sliding
GEAR CHANGES	Three forward, one reverse
DRIVE	Spiral bevel
REAR AXLE	Three-quarters floating
STEERING GEAR	Worm and nut

In addition to above specifications, price includes top, top hood, windshield, speedometer, ammeter, electric horn and demountable rims

AUBURN AUTOMOBILE COMPANY

AUBURN INDIANA

Price	**$1535**
With Detachable Sedan Top	**1785**
Four-Passenger Chummy Roadster	**1535**
With Detachable Sedan Top	**1785**

AUBURN TOURING—6-44

Color	Body, royal blue; hood, fenders, etc., black
Seating Capacity	Seven
Position of Driver	Left side
Wheelbase	131 inches
Gauge	56 inches
Wheels	Wood
Front Tires	35 x 4½ inches
Rear Tires	35 x 4½ inches, anti-skid
Service Brake	Contracting on rear wheels
Emergency Brake	Expanding on rear wheels
Cylinders	Six
Arranged	Vertically
Cast	En bloc
Horsepower (N. A. C. C. Rating)	29.4
Bore and Stroke	3½ x 5¼ inches
Lubrication	Force feed and splash
Radiator	Cellular
Cooling	Water pump
Ignition	Storage battery
Starting System	Single unit
Starter Operated	Gear to fly wheel
Lighting System	Electric
Voltages	Six
Wiring System	Single
Gasoline System	Vacuum
Clutch	Dry plate
Transmission	Selective sliding
Gear Changes	Three forward, one reverse
Drive	Spiral bevel
Rear Axle	Full floating
Steering Gear	Worm and nut

In addition to above specifications, price includes top, top hood, windshield, speedometer, ammeter, tire pump, electric horn and demountable rims

AUBURN AUTOMOBILE COMPANY

AUBURN INDIANA

Price	$1145
With Detachable Sedan Top	1320
Four-Passenger Chummy Roadster	1145
With Detachable Sedan Top	1320
Two-Passenger Roadster	1145

AUBURN TOURING—6-39

Color	Body, royal blue; hood and fenders, black
Seating Capacity	Five
Position of Driver	Left side
Wheelbase	120 inches
Gauge	56 inches
Wheels	Wood
Front Tires	34 x 4 inches
Rear Tires	34 x 4 inches
Service Brake	Contracting on rear wheels
Emergency Brake	Expanding on rear wheels
Cylinders	Six
Arranged	Vertically
Cast	En bloc
Horsepower (N. A. C. C. Rating)	23.44
Bore and Stroke	3⅛ x 5 inches
Lubrication	Force feed and splash
Radiator	Cellular
Cooling	Water pump
Ignition	Storage battery
Starting System	Two unit
Starter Operated	Gear to fly wheel
Lighting System	Electric
Voltages	Six
Wiring System	Single
Gasoline System	Vacuum
Clutch	Dry plate
Transmission	Selective sliding
Gear Changes	Three forward, one reverse
Drive	Spiral bevel
Rear Axle	Three-quarters floating
Steering Gear	Worm and nut

In addition to above specifications, price includes top, top hood, windshield, speedometer, ammeter, electric horn and demountable rims

AUBURN AUTOMOBILE COMPANY

AUBURN INDIANA

Price	**$1535**
With Detachable Sedan Top	**1785**
Four-Passenger Chummy Roadster	**1535**
With Detachable Sedan Top	**1785**

AUBURN TOURING—6-44

Color	Body, royal blue; hood, fenders, etc., black
Seating Capacity	Seven
Position of Driver	Left side
Wheelbase	131 inches
Gauge	56 inches
Wheels	Wood
Front Tires	35 x 4½ inches
Rear Tires	35 x 4½ inches, anti-skid
Service Brake	Contracting on rear wheels
Emergency Brake	Expanding on rear wheels
Cylinders	Six
Arranged	Vertically
Cast	En bloc
Horsepower (N. A. C. C. Rating)	29.4
Bore and Stroke	3½ x 5¼ inches
Lubrication	Force feed and splash
Radiator	Cellular
Cooling	Water pump
Ignition	Storage battery
Starting System	Single unit
Starter Operated	Gear to fly wheel
Lighting System	Electric
Voltages	Six
Wiring System	Single
Gasoline System	Vacuum
Clutch	Dry plate
Transmission	Selective sliding
Gear Changes	Three forward, one reverse
Drive	Spiral bevel
Rear Axle	Full floating
Steering Gear	Worm and nut

In addition to above specifications, price includes top, top hood, windshield, speedometer, ammeter, tire pump, electric horn and demountable rims

JACKSON AUTOMOBILE COMPANY

JACKSON MICHIGAN

Price	**$1295**
Two-Passenger Roadster	**1295**
Four-Passenger Cruiser	**1395**
Five-Passenger Sedan	**1505**

JACKSON WOLVERINE — 349

COLOR	Body, maroon or natural gray; running gear, black
SEATING CAPACITY	Five
POSITION OF DRIVER	Left side
WHEELBASE	118 inches
GAUGE	56 inches
WHEELS	Wire or wood
FRONT TIRES	34 x 4 inches
REAR TIRES	34 x 4 inches, anti-skid
SERVICE BRAKE	Contracting on rear wheels
EMERGENCY BRAKE	Expanding on rear wheels
CYLINDERS	Eight
ARRANGED	V type, 90 degrees
CAST	En bloc
HORSEPOWER (N. A. C. C. Rating)	28.8
BORE AND STROKE	3 x 3½ inches
LUBRICATION	Force feed
RADIATOR	Tubular
COOLING	Thermo-syphon
IGNITION	Storage battery
STARTING SYSTEM	Two unit
STARTER OPERATED	Gear to fly wheel
LIGHTING SYSTEM	Electric
VOLTAGES	Six
WIRING SYSTEM	Single
GASOLINE SYSTEM	Vacuum
CLUTCH	Dry multiple disc
TRANSMISSION	Selective sliding
GEAR CHANGES	Three forward, one reverse
DRIVE	Spiral bevel
REAR AXLE	Floating
STEERING GEAR	Worm and irreversible gear

In addition to above specifications, price includes top, top hood, windshield, speedometer, ammeter, tire pump, electric horn and demountable rims

GEORGE W. DAVIS MOTOR CAR COMPANY

RICHMOND INDIANA

Price	**$1195**
Five-Passenger Club Roadster	**1195**
Seven-Passenger Sedan	**1795**

DAVIS TOURING—6-H

Color	Body, blue; wheels, cream; chassis, black
Seating Capacity	Seven
Position of Driver	Left side
Wheelbase	119 inches
Gauge	56 inches
Wheels	Wood
Front Tires	34 x 4 inches
Rear Tires	34 x 4 inches, anti-skid
Service Brake	Contracting on rear wheels
Emergency Brake	Expanding on rear wheels
Cylinders	Six
Arranged	Vertically
Cast	En bloc
Horsepower (N. A. C. C. Rating)	25.35
Bore and Stroke	3¼ x 4½ inches
Lubrication	Splash with circulating pump
Radiator	Cellular
Cooling	Water pump
Ignition	Storage battery
Starting System	Two unit
Starter Operated	Gear to fly wheel
Lighting System	Electric
Voltages	Six to eight
Wiring System	Single
Gasoline System	Vacuum
Clutch	Cone
Transmission	Selective sliding
Gear Changes	Three forward, one reverse
Drive	Spiral bevel
Rear Axle	Three-quarters floating
Steering Gear	Worm and gear

In addition to above specifications, price includes top, top hood, windshield, speedometer, ammeter, voltmeter, tire pump, electric horn and demountable rims

HACKETT MOTOR CAR COMPANY

JACKSON MICHIGAN

Price	**$888**
Four-Passenger Roadster	**888**

HACKETT FOUR TOURING

COLOR	Body, Packard blue; wheels, ivory	LUBRICATION	Force feed and splash
SEATING CAPACITY	Five	RADIATOR	Tubular
POSITION OF DRIVER	Left side	COOLING	Thermo-syphon
WHEELBASE	112 inches	IGNITION	Storage battery
GAUGE	56 inches	STARTING SYSTEM	Two unit
WHEELS	Wood	STARTER OPERATED	Gear to fly wheel
FRONT TIRES	32 x 3½ inches	LIGHTING SYSTEM	Electric
REAR TIRES	32 x 3½ inches, anti-skid	VOLTAGES	Six
SERVICE BRAKE	Contracting on rear wheels	WIRING SYSTEM	Single
EMERGENCY BRAKE	Expanding on rear wheels	GASOLINE SYSTEM	Gravity
CYLINDERS	Four	CLUTCH	Multiple disc in oil
ARRANGED	Vertically	TRANSMISSION	Selective sliding
CAST	En bloc	GEAR CHANGES	Three forward, one reverse
HORSEPOWER (N. A. C. C. Rating)	22.5	DRIVE	Plain bevel
BORE AND STROKE	3¾ x 4¼ inches	REAR AXLE	Three-quarters floating
		STEERING GEAR	Worm and nut

In addition to above specifications, price includes top, top hood, windshield, speedometer, ammeter, tire pump, electric horn and demountable rims

DODGE BROTHERS

DETROIT MICHIGAN

Price	**$785**
Winter Touring	**950**
Winter Roadster	**950**
Convertible Sedan	**1185**
Convertible Coupe	**1185**

DODGE BROTHERS TOURING

Color	Body, ebony black; wheels, dark blue
Seating Capacity	Five
Position of Driver	Left side
Wheelbase	114 inches
Gauge	56 inches
Wheels	Wood
Front Tires	32 x 3½ inches
Rear Tires	32 x 3½ inches, anti-skid
Service Brake	Contracting on rear wheels
Emergency Brake	Expanding on rear wheels
Cylinders	Four
Arranged	Vertically
Cast	En bloc
Horsepower (N. A. C. C. Rating)	24.03
Bore and Stroke	3⅞ x 4½ inches
Lubrication	Splash with circulating pump
Radiator	Tubular
Cooling	Water pump
Ignition	Storage battery
Starting System	Single unit
Starter Operated	Chain to crankshaft
Lighting System	Electric
Voltages	Twelve
Wiring System	Single
Gasoline System	Vacuum
Clutch	Dry multiple disc
Transmission	Selective sliding
Gear Changes	Three forward, one reverse
Drive	Spiral bevel
Rear Axle	Full floating
Steering Gear	Worm and worm wheel

In addition to above specifications, price includes top, top hood, windshield, speedometer, current indicator, tire pump, electric horn and demountable rims

PAIGE DETROIT MOTOR CAR COMPANY

DETROIT MICHIGAN

Price	$1495
Seven-Passenger Sedan	2300
Seven-Passenger Limousine	2750
Seven-Passenger Town Car	2750
Three-Four-Passenger Coupe	2100
Four-Passenger Convertible Roadster	1695

PAIGE STRATFORD TOURING

Color	Body, Paige royal blue; wheels, ivory
Seating Capacity	Seven
Position of Driver	Left side
Wheelbase	127 inches
Gauge	56 inches
Wheels	Wood
Front Tires	35 x 4½ inches
Rear Tires	35 x 4½ inches, anti-skid
Service Brake	Contracting on rear wheels
Emergency Brake	Expanding on rear wheels
Cylinders	Six
Arranged	Vertically
Cast	En bloc
Horsepower (N. A. C. C. Rating)	29.4
Bore and Stroke	3½ x 5¼ inches
Lubrication	Force feed and splash
Radiator	Cellular
Cooling	Water pump
Ignition	Storage battery
Starting System	Two unit electric
Starter Operated	Gear to fly wheel
Lighting System	Electric
Voltages	Six
Wiring System	Single
Gasoline System	Vacuum
Clutch	Multiple disc
Transmission	Selective sliding
Gear Changes	Three forward, one reverse
Drive	Spiral bevel
Rear Axle	Three-quarters floating
Steering Gear	Worm and worm wheel

In addition to above specifications, price includes top, top hood, windshield, speedometer, ammeter, tire pump, electric horn and demountable rims

PAIGE-DETROIT MOTOR CAR COMPANY

DETROIT MICHIGAN

Price	**$1175**
Two-Three-Passenger Roadster	**1175**
Five-Passenger Convertible Sedan	**1775**

PAIGE LINWOOD TOURING

Color	Body, Richelieu blue; wheels, straw
Seating Capacity	Five
Position of Driver	Left side
Wheelbase	117 inches
Gauge	56 inches
Wheels	Wood
Front Tires	32 x 4 inches
Rear Tires	32 x 4 inches, anti-skid
Service Brake	Contracting on rear wheels
Emergency Brake	Expanding on rear wheels
Cylinders	Six
Arranged	Vertically
Cast	En bloc
Horsepower (N. A. C. C. Rating)	23.44
Bore and Stroke	3⅛ x 5 inches
Lubrication	Force feed and splash
Radiator	Cellular
Cooling	Water pump
Ignition	Storage battery
Starting System	Two unit electric
Starter Operated	Gear to fly wheel
Lighting System	Electric
Voltages	Six
Wiring System	Single
Gasoline System	Gravity
Clutch	Multiple disc
Transmission	Selective sliding
Gear Changes	Three forward, one reverse
Drive	Spiral bevel
Rear Axle	Three-quarters floating
Steering Gear	Worm and worm wheel

In addition to above specifications, price includes top, top hood, windshield, speedometer, ammeter, electric horn and demountable rims

THE ALLEN MOTOR COMPANY

FOSTORIA, OHIO

Price	**$850**
Four-Passenger Classic Roadster	**875**

ALLEN "CLASSIC" TOURING

COLOR	Body and hood, brown, blue, gray or green; fenders, radiator and gear, black; wheels, cream
SEATING CAPACITY	Five
POSITION OF DRIVER	Left side
WHEELBASE	112 inches
GAUGE	56 inches
WHEELS	Wood
FRONT TIRES	32 x 3½ inches
REAR TIRES	32 x 3½ inches, anti-skid
SERVICE BRAKE	Contracting on rear wheels
EMERGENCY BRAKE	Expanding on rear wheels
CYLINDERS	Four
ARRANGED	Vertically
CAST	En bloc
HORSEPOWER (N. A. C. C. Rating)	22.5
BORE AND STROKE	3¾ x 5 inches
LUBRICATION	Force feed and splash
RADIATOR	Tubular
COOLING	Thermo-syphon
IGNITION	Storage battery
STARTING SYSTEM	Two unit
STARTER OPERATED	Gear to fly wheel
LIGHTING SYSTEM	Electric
VOLTAGES	Six
WIRING SYSTEM	Single
GASOLINE SYSTEM	Vacuum
CLUTCH	Cone
TRANSMISSION	Selective sliding
GEAR CHANGES	Three forward, one reverse
DRIVE	Plain bevel
REAR AXLE	Full floating
STEERING GEAR	Worm and wheel

In addition to above specifications, price includes top, top hood, windshield, speedometer, ammeter, electric horn and demountable rims

THE ALLEN MOTOR COMPANY

FOSTORIA, OHIO

Price	**$1195**
Three-Passenger Coupe	**1175**

ALLEN SEDAN—37

Color	Body, black and blue; hood, blue; fenders and running gear, black; wheels cream
Seating Capacity	Five
Position of Driver	Left side
Wheelbase	112 inches
Gauge	56 inches
Wheels	Wood
Front Tires	33 x 4 inches
Rear Tires	33 x 4 inches, anti-skid
Service Brake	Contracting on rear wheels
Emergency Brake	Expanding on rear wheels
Cylinders	Four
Arranged	Vertically
Cast	En bloc
Horsepower (N. A. C. C. Rating)	22.5
Bore and Stroke	3¾ x 5 inches
Lubrication	Force feed and splash
Radiator	Tubular
Cooling	Thermo-syphon
Ignition	Storage battery
Starting System	Two unit
Starter Operated	Gear to fly wheel
Lighting System	Electric
Voltages	Six
Wiring System	Single
Gasoline System	Vacuum
Clutch	Cone
Transmission	Selective sliding
Gear Changes	Three forward, one reverse
Drive	Plain bevel
Rear Axle	Full floating
Steering Gear	Worm and wheel

In addition to above specifications, price includes speedometer, ammeter, electric horn and demountable rims

BREWSTER & CO.

LONG ISLAND CITY
NEW YORK

Price	**$7500**
Open Phaeton	**7000**
Town Landaulet	**7600**
Touring Landaulet	**7900**
Enclosed Drive	**7500**
Limousine	**7700**
Runabout	**6500**

BREWSTER TOWN BROUGHAM

Color	Optional
Seating Capacity	Four
Position of Driver	Right or left side
Wheelbase	125 inches
Gauge	56 inches
Wheels	Wood
Front Tires	34 x 4½ inches
Rear Tires	34 x 4½ inches, anti-skid
Service Brake	Expanding on rear wheels
Emergency Brake	Expanding on rear wheels
Cylinders	Four
Arranged	Vertically
Cast	En bloc
Horsepower (N. A. C. C. Rating)	25.6
Bore and Stroke	4 x 5½ inches
Lubrication	Force feed
Radiator	Cellular
Cooling	Water pump
Ignition	High-tension magneto
Starting System	Single unit
Starter Operated	Fly wheel generator
Lighting System	Electric
Voltages	Twelve
Wiring System	Single
Gasoline System	Vacuum
Clutch	Cone
Transmission	Selective sliding
Gear Changes	Three forward, one reverse
Drive	Spiral bevel
Rear Axle	Full floating
Steering Gear	Worm and nut

In addition to above specifications, price includes windshield, speedometer, ammeter, clock, tire pump, electric horn and demountable rims

THE WILLYS-OVERLAND COMPANY

TOLEDO, OHIO

Price	**$665**
Two-Passenger Roadster	**650**
Country Club	**750**

OVERLAND TOURING — 90

COLOR	Body, Brewster green; wheels, green; fenders and trimming, black
SEATING CAPACITY	Five
POSITION OF DRIVER	Left side
WHEELBASE	106 inches
GAUGE	56 or 60 inches
WHEELS	Wood
FRONT TIRES	31 x 4 inches
REAR TIRES	31 x 4 inches, anti-skid
SERVICE BRAKE	Contracting on rear wheels
EMERGENCY BRAKE	Expanding on rear wheels
CYLINDERS	Four
ARRANGED	Vertically
CAST	En bloc
HORSEPOWER (N. A. C. C. Rating)	18.23
BORE AND STROKE	3⅜ x 5 inches
LUBRICATION	Splash with circulating pump
RADIATOR	Cellular
COOLING	Thermo-syphon
IGNITION	Storage battery
STARTING SYSTEM	Two unit
STARTER OPERATED	Gear to fly wheel
LIGHTING SYSTEM	Electric
VOLTAGES	Six
WIRING SYSTEM	Single
GASOLINE SYSTEM	Vacuum
CLUTCH	Cone
TRANSMISSION	Selective sliding
GEAR CHANGES	Three forward, one reverse
DRIVE	Plain bevel
REAR AXLE	Three-quarters floating
STEERING GEAR	Worm and full gear

In addition to above specifications, price includes top, top hood, windshield, speedometer, ammeter, electric horn and demountable rims

THE WILLYS-OVERLAND COMPANY

TOLEDO, OHIO

Price	**$985**
Roadster	**970**
Touring Sedan	**1585**
Touring Coupe	**1385**

OVERLAND SIX TOURING—85B

COLOR	Body, Brewster green; wheels, green; fenders and trimming, black
SEATING CAPACITY	Five
POSITION OF DRIVER	Left side
WHEELBASE	116 inches
GAUGE	56 or 60 inches
WHEELS	Wood
FRONT TIRES	32 x 4 inches
REAR TIRES	32 x 4 inches, anti-skid
SERVICE BRAKE	Contracting on rear wheels
EMERGENCY BRAKE	Expanding on rear wheels
CYLINDERS	Six
ARRANGED	Vertically
CAST	En bloc
HORSEPOWER (N. A. C. C. Rating)	25.35
BORE AND STROKE	3¼ x 4½ inches
LUBRICATION	Force feed and splash
RADIATOR	Cellular
COOLING	Water pump
IGNITION	Storage battery
STARTING SYSTEM	Two unit
STARTER OPERATED	Gear to fly wheel
LIGHTING SYSTEM	Electric
VOLTAGES	Six
WIRING SYSTEM	Single
GASOLINE SYSTEM	Vacuum
CLUTCH	Cone
TRANSMISSION	Selective sliding
GEAR CHANGES	Three forward, one reverse
DRIVE	Spiral bevel
REAR AXLE	Three-quarters floating
STEERING GEAR	Worm and full gear

In addition to above specifications, price includes top, top hood, windshield, speedometer, ammeter, electric horn and demountable rims

THE WILLYS-OVERLAND COMPANY

TOLEDO, OHIO

Price, $1325

WILLYS TOURING — 88-SIX

COLOR	Body, French blue; wheels, blue; trimming, black
SEATING CAPACITY	Seven
POSITION OF DRIVER	Left side
WHEELBASE	125 inches
GAUGE	56 inches
WHEELS	Wood
FRONT TIRES	35 x 4½ inches
REAR TIRES	35 x 4½ inches, anti-skid
SERVICE BRAKE	Contracting on rear wheels
EMERGENCY BRAKE	Expanding on rear wheels
CYLINDERS	Six
ARRANGED	Vertically
CAST	En bloc
HORSEPOWER (N. A. C. C. Rating)	29.4
BORE AND STROKE	3½ x 5¼ inches
LUBRICATION	Force feed and splash
RADIATOR	Cellular
COOLING	Water pump
IGNITION	Storage battery
STARTING SYSTEM	Two unit
STARTER OPERATED	Gear to fly wheel
LIGHTING SYSTEM	Electric
VOLTAGES	Six
WIRING SYSTEM	Single
GASOLINE SYSTEM	Vacuum
CLUTCH	Cone
TRANSMISSION	Selective sliding
GEAR CHANGES	Three forward, one reverse
DRIVE	Spiral bevel
REAR AXLE	Full floating
STEERING GEAR	Worm and full gear

In addition to above specifications, price includes top, top hood, windshield, speedometer, ammeter, tire pump, electric horn and demountable rims

THE WILLYS-OVERLAND COMPANY

TOLEDO, OHIO

Price	**$985**
Roadster	**970**
Touring Sedan	**1585**
Touring Coupe	**1385**

OVERLAND SIX TOURING—85B

COLOR	Body, Brewster green; wheels, green; fenders and trimming, black
SEATING CAPACITY	Five
POSITION OF DRIVER	Left side
WHEELBASE	116 inches
GAUGE	56 or 60 inches
WHEELS	Wood
FRONT TIRES	32 x 4 inches
REAR TIRES	32 x 4 inches, anti-skid
SERVICE BRAKE	Contracting on rear wheels
EMERGENCY BRAKE	Expanding on rear wheels
CYLINDERS	Six
ARRANGED	Vertically
CAST	En bloc
HORSEPOWER (N. A. C. C. Rating)	25.35
BORE AND STROKE	3¼ x 4½ inches
LUBRICATION	Force feed and splash
RADIATOR	Cellular
COOLING	Water pump
IGNITION	Storage battery
STARTING SYSTEM	Two unit
STARTER OPERATED	Gear to fly wheel
LIGHTING SYSTEM	Electric
VOLTAGES	Six
WIRING SYSTEM	Single
GASOLINE SYSTEM	Vacuum
CLUTCH	Cone
TRANSMISSION	Selective sliding
GEAR CHANGES	Three forward, one reverse
DRIVE	Spiral bevel
REAR AXLE	Three-quarters floating
STEERING GEAR	Worm and full gear

In addition to above specifications, price includes top, top hood, windshield, speedometer, ammeter, electric horn and demountable rims

THE WILLYS-OVERLAND COMPANY

TOLEDO, OHIO

Price, $1325

WILLYS TOURING — 88-SIX

COLOR	Body, French blue; wheels, blue; trimming, black
SEATING CAPACITY	Seven
POSITION OF DRIVER	Left side
WHEELBASE	125 inches
GAUGE	56 inches
WHEELS	Wood
FRONT TIRES	35 x 4½ inches
REAR TIRES	35 x 4½ inches, anti-skid
SERVICE BRAKE	Contracting on rear wheels
EMERGENCY BRAKE	Expanding on rear wheels
CYLINDERS	Six
ARRANGED	Vertically
CAST	En bloc
HORSEPOWER (N. A. C. C. Rating)	29.4
BORE AND STROKE	3½ x 5¼ inches
LUBRICATION	Force feed and splash
RADIATOR	Cellular
COOLING	Water pump
IGNITION	Storage battery
STARTING SYSTEM	Two unit
STARTER OPERATED	Gear to fly wheel
LIGHTING SYSTEM	Electric
VOLTAGES	Six
WIRING SYSTEM	Single
GASOLINE SYSTEM	Vacuum
CLUTCH	Cone
TRANSMISSION	Selective sliding
GEAR CHANGES	Three forward, one reverse
DRIVE	Spiral bevel
REAR AXLE	Full floating
STEERING GEAR	Worm and full gear

In addition to above specifications, price includes top, top hood, windshield, speedometer, ammeter, tire pump, electric horn and demountable rims

THE WILLYS-OVERLAND COMPANY

TOLEDO, OHIO

Price, $1950

WILLYS-KNIGHT TOURING—88-EIGHT

COLOR	Body, French blue; wheels, cream; trimming, black
SEATING CAPACITY	Seven
POSITION OF DRIVER	Left side
WHEELBASE	125 inches
GAUGE	56 inches
WHEELS	Wood
FRONT TIRES	34 x 4½ inches
REAR TIRES	34 x 4½ inches anti-skid
SERVICE BRAKE	Contracting on rear wheels
EMERGENCY BRAKE	Expanding on rear wheels
CYLINDERS	Eight
ARRANGED	V type, 90 degrees
CAST	In fours
HORSEPOWER (N. A. C. C. Rating)	36.45
BORE AND STROKE	3⅜ x 4 inches
LUBRICATION	Force feed and splash
RADIATOR	Cellular
COOLING	Thermo-syphon
IGNITION	Storage battery
STARTING SYSTEM	Two unit
STARTER OPERATED	Gear to fly wheel
LIGHTING SYSTEM	Electric
VOLTAGES	Six
WIRING SYSTEM	Single
GASOLINE SYSTEM	Vacuum
CLUTCH	Cone
TRANSMISSION	Selective sliding
GEAR CHANGES	Three forward, one reverse
DRIVE	Spiral bevel
REAR AXLE	Full floating
STEERING GEAR	Worm and full gear

In addition to above specifications, price includes top, top hood, windshield, speedometer, ammeter, tire pump, electric horn and demountable rims

THE WILLYS-OVERLAND COMPANY

TOLEDO, OHIO

Price $1650
Roadster . . . 1095

WILLYS-KNIGHT COUPE

COLOR	Body and wheels, French blue; fenders and trimmings, black
SEATING CAPACITY .	Four
POSITION OF DRIVER	Left side
WHEELBASE	114 inches
GAUGE	56 inches
WHEELS	Wood
FRONT TIRES . . .	35 x 4½ inches, anti-skid
REAR TIRES	35 x 4½ inches, anti-skid
SERVICE BRAKE . .	Contracting on rear wheels
EMERGENCY BRAKE .	Expanding on rear wheels
CYLINDERS	Four
ARRANGED	Vertically
CAST	En bloc
HORSEPOWER . . . (N. A. C. C. Rating)	27.23
BORE AND STROKE .	4⅛ x 4½ inches
LUBRICATION . . .	Force feed and splash
RADIATOR	Cellular
COOLING	Thermo-syphon
IGNITION.	Storage battery
STARTING SYSTEM. .	Two unit
STARTER OPERATED .	Gear to fly wheel
LIGHTING SYSTEM. .	Electric
VOLTAGES	Six
WIRING SYSTEM . .	Single
GASOLINE SYSTEM .	Vacuum
CLUTCH	Cone
TRANSMISSION . . .	Selective sliding
GEAR CHANGES . .	Three forward, one reverse
DRIVE	Spiral bevel
REAR AXLE	Full floating
STEERING GEAR . .	Worm and full gear

In addition to above specifications, price includes speedometer, ammeter, electric horn and demountable rims

APPERSON BROTHERS AUTOMOBILE COMPANY

KOKOMO INDIANA

Price, $1750

APPERSON ROADAPLANE CHUMMY ROADSTER—6-17-4

COLOR	Body, mouse gray; running gear, Apperson special green or blue
SEATING CAPACITY	Four
POSITION OF DRIVER	Left side
WHEELBASE	130 inches
GAUGE	56 inches
WHEELS	Wood
FRONT TIRES	34 x 4 inches
REAR TIRES	34 x 4 inches, anti-skid
SERVICE BRAKE	Contracting on rear wheels
EMERGENCY BRAKE	Expanding on rear wheels
CYLINDERS	Six
ARRANGED	Vertically
CAST	En bloc
HORSEPOWER (N. A. C. C. Rating)	29.4
BORE AND STROKE	3½ x 5 inches
LUBRICATION	Full force feed
RADIATOR	Cellular
COOLING	Water pump
IGNITION	Storage battery
STARTING SYSTEM	Two unit
STARTER OPERATED	Gear to fly wheel
LIGHTING SYSTEM	Electric
VOLTAGES	Six to eight
WIRING SYSTEM	Double
GASOLINE SYSTEM	Vacuum
CLUTCH	Dry plate
TRANSMISSION	Selective sliding
GEAR CHANGES	Three forward, one reverse
DRIVE	Spiral bevel
REAR AXLE	Semi-floating
STEERING GEAR	Worm and gear

In addition to above specifications, price includes top, top hood, windshield, speedometer, ammeter, clock, tire pump, electric horn and demountable rims

APPERSON BROTHERS AUTOMOBILE COMPANY

KOKOMO INDIANA

Price, $2000

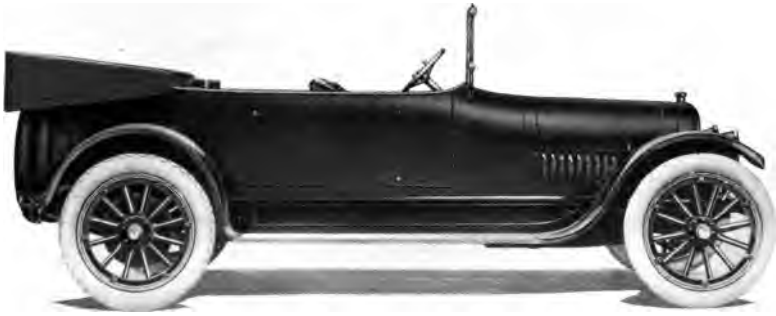

APPERSON ROADAPLANE—8-17-7

Color	Body, mouse gray; running gear, Apperson special green or blue
Seating Capacity	Seven
Position of Driver	Left side
Wheelbase	130 inches
Gauge	56 inches
Wheels	Wood
Front Tires	35 x 4½ inches
Rear Tires	35 x 4½ inches, anti-skid
Service Brake	Contracting on rear wheels
Emergency Brake	Expanding on rear wheels
Cylinders	Eight
Arranged	V type, 90 degrees
Cast	In fours
Horsepower (N. A. C. C. Rating)	31.25
Bore and Stroke	3¼ x 5 inches
Lubrication	Full force feed
Radiator	Cellular
Cooling	Thermo-syphon
Ignition	Storage battery
Starting System	Two unit
Starter Operated	Gear to fly wheel
Lighting System	Electric
Voltages	Six to eight
Wiring System	Double
Gasoline System	Vacuum
Clutch	Dry plate
Transmission	Selective sliding
Gear Changes	Three forward, one reverse
Drive	Spiral bevel
Rear Axle	Semi-floating
Steering Gear	Worm and gear

In addition to above specifications, price includes top, top hood, windshield, speedometer, ammeter, clock, tire pump, electric horn and demountable rims

MONROE MOTOR COMPANY

PONTIAC MICHIGAN

Price	**$565**
Cloverleaf	**635**
Sedan	**965**

MONROE ROADSTER—M-3

COLOR	Body, blue; wheels, cream; chassis, black
SEATING CAPACITY	Two
POSITION OF DRIVER	Left side
WHEELBASE	96 inches
GAUGE	56 inches
WHEELS	Wood
FRONT TIRES	30 x 3 inches, anti-skid
REAR TIRES	30 x 3 inches, anti-skid
SERVICE BRAKE	Contracting on rear wheels
EMERGENCY BRAKE	Expanding on rear wheels
CYLINDERS	Four
ARRANGED	Vertically
CAST	En bloc
HORSEPOWER (N. A. C. C. Rating)	14.4
BORE AND STROKE	3 x 4¼ inches
LUBRICATION	Pump over and splash
RADIATOR	Cellular
COOLING	Thermo-syphon
IGNITION	Storage battery
STARTING SYSTEM	Two unit
STARTER OPERATED	Gear to fly wheel
LIGHTING SYSTEM	Electric
VOLTAGES	Six
WIRING SYSTEM	Single
GASOLINE SYSTEM	Gravity
CLUTCH	Dry multiple disc
TRANSMISSION	Selective sliding
GEAR CHANGES	Three forward, one reverse
DRIVE	Plain bevel
REAR AXLE	Three-quarters floating
STEERING GEAR	Split nut

In addition to above specifications, price includes top, top hood, windshield, speedometer, ammeter, electric horn and demountable rims

MONROE MOTOR COMPANY

PONTIAC MICHIGAN

Price	**$985**
Cloverleaf	**985**

MONROE TOURING—M-4

Color	Body, blue; wheels, white; chassis, black
Seating Capacity	Five
Position of Driver	Left side
Wheelbase	115 inches
Gauge	56 inches
Wheels	Wood
Front Tires	32 x 4 inches
Rear Tires	32 x 4 inches, anti-skid
Service Brake	Contracting on rear wheels
Emergency Brake	Expanding on rear wheels
Cylinders	Four
Arranged	Vertically
Cast	En bloc
Horsepower (N. A. C. C. Rating)	16.9
Bore and Stroke	3¼ x 4½ inches
Lubrication	Full force feed
Radiator	Cellular
Cooling	Thermo-syphon
Ignition	Storage battery
Starting System	Two unit
Starter Operated	Gear to fly wheel
Lighting System	Electric
Voltages	Six
Wiring System	Single
Gasoline System	Vacuum
Clutch	Dry multiple disc
Transmission	Selective sliding
Gear Changes	Three forward, one reverse
Drive	Spiral bevel
Rear Axle	Special
Steering Gear	Split nut

In addition to above specifications, price includes top, top hood, windshield, speedometer, ammeter, clock, electric horn and demountable rims

MONROE MOTOR COMPANY

PONTIAC MICHIGAN

Price	**$565**
Cloverleaf . .	**635**
Sedan	**965**

MONROE ROADSTER—M-3

COLOR	Body, blue; wheels, cream; chassis, black
SEATING CAPACITY .	Two
POSITION OF DRIVER	Left side
WHEELBASE	96 inches
GAUGE	56 inches
WHEELS	Wood
FRONT TIRES . . .	30 x 3 inches, anti-skid
REAR TIRES	30 x 3 inches, anti-skid
SERVICE BRAKE . .	Contracting on rear wheels
EMERGENCY BRAKE .	Expanding on rear wheels
CYLINDERS	Four
ARRANGED	Vertically
CAST	En bloc
HORSEPOWER . . .	14.4 (N. A. C. C. Rating)
BORE AND STROKE .	3 x 4¼ inches
LUBRICATION . . .	Pump over and splash
RADIATOR	Cellular
COOLING	Thermo-syphon
IGNITION.	Storage battery
STARTING SYSTEM. .	Two unit
STARTER OPERATED .	Gear to fly wheel
LIGHTING SYSTEM. .	Electric
VOLTAGES	Six
WIRING SYSTEM . .	Single
GASOLINE SYSTEM .	Gravity
CLUTCH	Dry multiple disc
TRANSMISSION . . .	Selective sliding
GEAR CHANGES . .	Three forward, one reverse
DRIVE	Plain bevel
REAR AXLE	Three-quarters floating
STEERING GEAR . .	Split nut

In addition to above specifications, price includes top, top hood, windshield, speedometer, ammeter, electric horn and demountable rims

MONROE MOTOR COMPANY

PONTIAC MICHIGAN

Price	**$985**
Cloverleaf . . .	**985**

MONROE TOURING—M-4

COLOR	Body, blue; wheels, white; chassis, black
SEATING CAPACITY .	Five
POSITION OF DRIVER	Left side
WHEELBASE	115 inches
GAUGE	56 inches
WHEELS	Wood
FRONT TIRES . . .	32 x 4 inches
REAR TIRES	32 x 4 inches, anti-skid
SERVICE BRAKE . .	Contracting on rear wheels
EMERGENCY BRAKE .	Expanding on rear wheels
CYLINDERS	Four
ARRANGED	Vertically
CAST	En bloc
HORSEPOWER . . . (N. A. C. C. Rating)	16.9
BORE AND STROKE .	3¼ x 4½ inches
LUBRICATION . . .	Full force feed
RADIATOR	Cellular
COOLING	Thermo-syphon
IGNITION.	Storage battery
STARTING SYSTEM. .	Two unit
STARTER OPERATED .	Gear to fly wheel
LIGHTING SYSTEM. .	Electric
VOLTAGES	Six
WIRING SYSTEM . .	Single
GASOLINE SYSTEM .	Vacuum
CLUTCH	Dry multiple disc
TRANSMISSION . . .	Selective sliding
GEAR CHANGES . .	Three forward, one reverse
DRIVE	Spiral bevel
REAR AXLE	Special
STEERING GEAR . .	Split nut

In addition to above specifications, price includes top, top hood, windshield, speedometer, ammeter, clock, electric horn and demountable rims

HAYNES AUTOMOBILE COMPANY

KOKOMO INDIANA

Price	**$2085**
Five-Passenger Touring	**1985**
Four-Passenger Roadster	**2085**
Five-Passenger Sedan	**2650**
Seven-Passenger Sedan	**2750**

HAYNES "LIGHT TWELVE"—41

COLOR	Brewster green and black
SEATING CAPACITY	Seven
POSITION OF DRIVER	Left side
WHEELBASE	127 inches
GAUGE	56 inches
WHEELS	Wire
FRONT TIRES	34 x 4½ inches
REAR TIRES	34 x 4½ inches
SERVICE BRAKE	Expanding on rear wheels
EMERGENCY BRAKE	Expanding on rear wheels
CYLINDERS	Twelve
ARRANGED	V type, 60 degrees
CAST	In sixes
HORSEPOWER (N. A. C. C. Rating)	36.3
BORE AND STROKE	2¾ x 5 inches
LUBRICATION	Full force feed
RADIATOR	Cellular
COOLING	Water pump
IGNITION	Storage battery
STARTING SYSTEM	Two unit
STARTER OPERATED	Gear to fly wheel
LIGHTING SYSTEM	Electric
VOLTAGES	Six
WIRING SYSTEM	Double
GASOLINE SYSTEM	Vacuum
CLUTCH	Dry disc
TRANSMISSION	Selective sliding
GEAR CHANGES	Three forward, one reverse
DRIVE	Spiral bevel
REAR AXLE	Three-quarters floating
STEERING GEAR	Worm and split nut

In addition to above specifications, price includes top, top hood, windshield, speedometer, ammeter, clock, tire pump and electric horn

HAYNES AUTOMOBILE COMPANY

KOKOMO INDIANA

Price	**$1485**
Four-Passenger Roadster	**1585**
Seven-Passenger Touring	**1585**
Five-Passenger Sedan	**2150**
Seven-Passenger Sedan	**2250**

HAYNES "LIGHT SIX" — 36

Color	Brewster green and black
Seating Capacity	Five
Position of Driver	Left side
Wheelbase	121 inches
Gauge	56 inches
Wheels	Wood
Front Tires	34 x 4 inches
Rear Tires	34 x 4 inches, anti-skid
Service Brake	Expanding on rear wheels
Emergency Brake	Expanding on rear wheels
Cylinders	Six
Arranged	Vertically
Cast	En bloc
Horsepower (N. A. C. C. Rating)	29.4
Bore and Stroke	3½ x 5 inches
Lubrication	Splash with circulating pump
Radiator	Cellular
Cooling	Water pump
Ignition	Storage battery
Starting System	Two unit
Starter Operated	Chain to crank shaft
Lighting System	Electric
Voltages	Six
Wiring System	Double
Gasoline System	Vacuum
Clutch	Dry disc
Transmission	Selective sliding
Gear Changes	Three forward, one reverse
Drive	Spiral bevel
Rear Axle	Three-quarters floating
Steering Gear	Worm and split nut

In addition to above specifications, price includes top, top hood, windshield, speedometer, ammeter, clock, tire pump, electric horn and demountable rims

HAYNES AUTOMOBILE COMPANY

KOKOMO INDIANA

Price	**$1485**
Four-Passenger Roadster	**1585**
Seven-Passenger Touring	**1585**
Five-Passenger Sedan	**2150**
Seven-Passenger Sedan	**2250**

HAYNES "LIGHT SIX" ROADSTER—37

COLOR	Brewster green and black
SEATING CAPACITY	Four
POSITION OF DRIVER	Left side
WHEELBASE	127 inches
GAUGE	56 inches
WHEELS	Wood
FRONT TIRES	35 x 4½ inches
REAR TIRES	35 x 4½ inches, anti-skid
SERVICE BRAKE	Expanding on rear wheels
EMERGENCY BRAKE	Expanding on rear wheels
CYLINDERS	Six
ARRANGED	Vertically
CAST	En bloc
HORSEPOWER (N. A. C. C. Rating)	29.4
BORE AND STROKE	3½ x 5 inches
LUBRICATION	Splash with circulating pump
RADIATOR	Cellular
COOLING	Water pump
IGNITION	Storage battery
STARTING SYSTEM	Two unit
STARTER OPERATED	Chain to crank shaft
LIGHTING SYSTEM	Electric
VOLTAGES	Six
WIRING SYSTEM	Double
GASOLINE SYSTEM	Vacuum
CLUTCH	Dry disc
TRANSMISSION	Selective sliding
GEAR CHANGES	Three forward, one reverse
DRIVE	Spiral bevel
REAR AXLE	Three-quarters floating
STEERING GEAR	Worm and split nut

In addition to above specifications, price includes top, top hood, windshield, speedometer, ammeter, clock, tire pump, electric horn and demountable rims

PULLMAN MOTOR CAR COMPANY

YORK PENNSYLVANIA

Price	**$825**
Four-Passenger Club Roadster	**825**
Two-Passenger Roadster	**825**
1000-lb. Open Express Delivery	**750**
1000-lb. Full Panel Delivery	**775**

PULLMAN TOURING — 424-32

Color	Body, Pullman green; running gear, black
Seating Capacity	Five
Position of Driver	Left side
Wheelbase	114 inches
Gauge	56 inches
Wheels	Wood
Front Tires	31 x 4 inches, anti-skid
Rear Tires	31 x 4 inches, anti-skid
Service Brake	Contracting on rear wheels
Emergency Brake	Expanding on rear wheels
Cylinders	Four
Arranged	Vertically
Cast	En bloc
Horsepower (N. A. C. C. Rating)	22.5
Bore and Stroke	3¾ x 4¼ inches
Lubrication	Splash with circulating pump
Radiator	Cellular
Cooling	Thermo-syphon
Ignition	High-tension magneto
Starting System	Two unit
Starter Operated	Gear to fly wheel
Lighting System	Electric
Voltages	Six
Wiring System	Single
Gasoline System	Vacuum
Clutch	Plate
Transmission	Selective sliding
Gear Changes	Three forward, one reverse
Drive	Plain bevel
Rear Axle	Full floating
Steering Gear	Worm and gear

In addition to above specifications, price includes top, top hood, windshield, speedometer, ammeter, electric horn and demountable rims

STUDEBAKER CORPORATION

DETROIT MICHIGAN

Price	**$1180**
Roadster	**1170**
Landau Roadster	**1350**
Touring Sedan	**1700**
Coupe	**1750**
Limousine	**2600**
Brougham	**2750**

STUDEBAKER SIX TOURING—SERIES 18

COLOR	Body and wheels, dark gun-metal gray; fenders, splash guard and chassis, black
SEATING CAPACITY	Seven
POSITION OF DRIVER	Left side
WHEELBASE	122 inches
GAUGE	56 inches
WHEELS	Wood
FRONT TIRES	34 x 4 inches
REAR TIRES	34 x 4 inches, anti-skid
SERVICE BRAKE	Contracting on rear wheels
EMERGENCY BRAKE	Expanding on rear wheels
CYLINDERS	Six
ARRANGED	Vertically
CAST	En bloc
HORSEPOWER (N. A. C. C. Rating)	36.04
BORE AND STROKE	3⅞ x 5 inches
LUBRICATION	Circulating splash with gear pump
RADIATOR	Cellular
COOLING	Water pump
IGNITION	Storage battery
STARTING SYSTEM	Two unit
STARTER OPERATED	Chain to crank shaft
LIGHTING SYSTEM	Electric
VOLTAGES	Six
WIRING SYSTEM	Single
GASOLINE SYSTEM	Vacuum
CLUTCH	Cone
TRANSMISSION	Selective sliding
GEAR CHANGES	Three forward and reverse
DRIVE	Plain bevel
REAR AXLE	Full floating
STEERING GEAR	Worm and gear, irreversible

In addition to above specifications, price includes top, top hood, windshield, speedometer, ammeter, electric horn and demountable rims

STUDEBAKER CORPORATION

DETROIT MICHIGAN

Price	**$940**
Roadster	**930**
Landau Roadster	**1150**

STUDEBAKER FOUR TOURING—SERIES 18

Color	Body and wheels, dark gun-metal gray; fenders and chassis, black
Seating Capacity	Seven
Position of Driver	Left side
Wheelbase	112 inches
Gauge	56 inches
Wheels	Wood
Front Tires	34 x 4 inches
Rear Tires	34 x 4 inches, anti-skid
Service Brake	Contracting on rear wheels
Emergency Brake	Expanding on rear wheels
Cylinders	Four
Arranged	Vertically
Cast	En bloc
Horsepower (N. A. C. C. Rating)	24.03
Bore and Stroke	3⅞ x 5 inches
Lubrication	Circulating splash with gear pump
Radiator	Tubular
Cooling	Water pump
Ignition	Storage battery
Starting System	Two unit
Starter Operated	Chain to crank shaft
Lighting System	Electric
Voltages	Six
Wiring System	Single
Gasoline System	Vacuum
Clutch	Cone
Transmission	Selective sliding
Gear Changes	Three forward and reverse
Drive	Plain bevel
Rear Axle	Full floating
Steering Gear	Worm and gear, irreversible

In addition to above specifications, price includes top, top hood, windshield, speedometer, ammeter, electric horn and demountable rim

UNITED DETROITER CORPORATION

DETROIT MICHIGAN

Price	**$1195**
Three-Passenger Roadster	**1195**
Four-Passenger Roadster	**1250**
Five-Passenger Sedan	**1495**
Three-Passenger Coupe	**1470**

DETROITER SIX—45 TOURING

Color	Optional
Seating Capacity	Five
Position of Driver	Left side
Wheelbase	119 inches
Gauge	56 inches
Wheels	Wood
Front Tires	33 x 4 inches
Rear Tires	33 x 4 inches, anti-skid
Service Brake	Contracting on rear wheels
Emergency Brake	Expanding on rear wheels
Cylinders	Six
Arranged	Vertically
Cast	En bloc
Horsepower (N. A. C. C. Rating)	25.35
Bore and Stroke	3¼ x 4½ inches
Lubrication	Force feed and splash
Radiator	Cellular
Cooling	Water pump
Ignition	Storage battery
Starting System	Two unit
Starter Operated	Gear to fly wheel
Lighting System	Electric
Voltages	Seven
Wiring System	Single
Gasoline System	Vacuum
Clutch	Dry disc
Transmission	Selective sliding
Gear Changes	Three forward, one reverse
Drive	Spiral bevel
Rear Axle	Semi-floating
Steering Gear	Worm and gear

In addition to above specifications, price includes top, top hood, windshield, speedometer, ammeter, voltmeter, electric horn and demountable rims

ELKHART CARRIAGE AND MOTOR CAR COMPANY

ELKHART INDIANA

Price	**$845**
Four-Passenger Cloverleaf	**845**
Two-Passenger Roadster	**845**

ELCAR TOURING—D

Color	Green
Seating Capacity	Five
Position of Driver	Left side
Wheelbase	115 inches
Gauge	56 inches
Wheels	Wood
Front Tires	32 x 3½ inches
Rear Tires	32 x 3½ inches, anti-skid
Service Brake	Contracting on rear wheels
Emergency Brake	Expanding on rear wheels
Cylinders	Four
Arranged	Vertically
Cast	En bloc
Horsepower (N. A. C. C. Rating)	19.6
Bore and Stroke	3½ x 5 inches
Lubrication	Splash with circulating pump
Radiator	Tubular
Cooling	Thermo-syphon
Ignition	Storage battery
Starting System	Two unit
Starter Operated	Gear to fly wheel
Lighting System	Electric
Voltages	Six
Wiring System	Single
Gasoline System	Vacuum
Clutch	Dry multiple disc
Transmission	Selective sliding
Gear Changes	Three forward, one reverse
Drive	Spiral bevel
Rear Axle	Full floating
Steering Gear	Worm and gear

In addition to above specifications, price includes top, top hood, windshield, speedometer, ammeter, electric horn and demountable rims

CHEVROLET MOTOR COMPANY

600 W. 57th STREET
NEW YORK CITY

Price . . $490
Roadster 490

CHEVROLET FOUR-NINETY TOURING

COLOR	Black
SEATING CAPACITY .	Five
POSITION OF DRIVER	Right or left side
WHEELBASE . . .	102 inches
GAUGE	56 inches
WHEELS	Wood
FRONT TIRES . . .	30 x 3½ inches, anti-skid
REAR TIRES	30 x 3½ inches, anti-skid
SERVICE BRAKE . .	Contracting on rear wheels
EMERGENCY BRAKE .	Expanding on rear wheels
CYLINDERS	Four
ARRANGED	Vertically
CAST	En bloc
HORSEPOWER . . . (N. A. C. C. Rating)	21.75
BORE AND STROKE .	3 11/16 x 4 inches
LUBRICATION . . .	Splash with circulating pump
RADIATOR	Cellular
COOLING	Thermo-syphon
IGNITION.	Generator and storage battery
STARTING SYSTEM. .	Two unit
STARTER OPERATED .	Gear to fly wheel
LIGHTING SYSTEM. .	Electric
VOLTAGES	Six
WIRING SYSTEM . .	Single
GASOLINE SYSTEM .	Gravity
CLUTCH	Cone
TRANSMISSION . . .	Selective sliding
GEAR CHANGES . .	Three forward, one reverse
DRIVE	Plain bevel
REAR AXLE	Three-quarters floating
STEERING GEAR . .	Spur gear

In addition to above specifications, price includes top, top hood, windshield, ammeter, tire pump and electric horn

CHEVROLET MOTOR COMPANY

600 W. 57th STREET
NEW YORK CITY

Price	**$800**
Two-Passenger Roadster	**800**

CHEVROLET BABY GRAND TOURING—F5

COLOR	Body, Chevrolet green; running gear, black
SEATING CAPACITY	Five
POSITION OF DRIVER	Right or left side
WHEELBASE	108 inches
GAUGE	56 inches
WHEELS	Wood
FRONT TIRES	32 x 3½ inches
REAR TIRES	32 x 3½ inches, anti-skid
SERVICE BRAKE	Contracting on rear wheels
EMERGENCY BRAKE	Expanding on rear wheels
CYLINDERS	Four
ARRANGED	Vertically
CAST	En bloc
HORSEPOWER (N. A. C. C. Rating)	21.75
BORE AND STROKE	$3\frac{11}{16}$ x 4 inches
LUBRICATION	Splash with circulating pump
RADIATOR	Cellular
COOLING	Thermo-syphon
IGNITION	Generator and storage battery
STARTING SYSTEM	Two unit
STARTER OPERATED	Gear to fly wheel
LIGHTING SYSTEM	Electric
VOLTAGES	Six
WIRING SYSTEM	Single
GASOLINE SYSTEM	Vacuum
CLUTCH	Cone
TRANSMISSION	Selective sliding
GEAR CHANGES	Three forward, one reverse
DRIVE	Spiral bevel
REAR AXLE	Three-quarters floating
STEERING GEAR	Worm and worm wheel

In addition to above specifications, price includes top, top hood, windshield, speedometer, ammeter, tire pump, electric horn and demountable rims

CHEVROLET MOTOR COMPANY

600 W. 57th STREET
NEW YORK CITY

Price	**$1285**
Four-Passenger Roadster	**1285**

CHEVROLET TOURING

COLOR	Body, green; running gear, black
SEATING CAPACITY	Five
POSITION OF DRIVER	Left side
WHEELBASE	120 inches
GAUGE	56 inches
WHEELS	Wood
FRONT TIRES	34 x 4 inches
REAR TIRES	34 x 4 inches, anti-skid
SERVICE BRAKE	Contracting on rear wheels
EMERGENCY BRAKE	Expanding on rear wheels
CYLINDERS	Eight
ARRANGED	V type, 90 degrees
CAST	In fours
HORSEPOWER (N. A. C. C. Rating)	36.45
BORE AND STROKE	3⅜ x 4 inches
LUBRICATION	Splash with circulating pump
RADIATOR	Cellular
COOLING	Water pump
IGNITION	Generator and storage battery
STARTING SYSTEM	Two unit
STARTER OPERATED	Gear to fly wheel
LIGHTING SYSTEM	Electric
VOLTAGES	Six
WIRING SYSTEM	Double
GASOLINE SYSTEM	Vacuum
CLUTCH	Cone
TRANSMISSION	Selective sliding
GEAR CHANGES	Three forward, one reverse
DRIVE	Spiral bevel
REAR AXLE	Three-quarters floating
STEERING GEAR	Worm and worm wheel

In addition to above specifications, price includes top, top hood, windshield, speedometer, ammeter, tire pump, electric horn and demountable rims

W. A. PATERSON COMPANY

FLINT MICHIGAN

Price	**$1095**
Four-Passenger Roadster	**1095**

PATERSON 6-45 TOURING

COLOR	Body, blue; running gear, black
SEATING CAPACITY	Seven
POSITION OF DRIVER	Left side
WHEELBASE	117 inches
GAUGE	56 inches
WHEELS	Wood
FRONT TIRES	32 x 4 inches
REAR TIRES	32 x 4 inches
SERVICE BRAKE	Contracting on rear wheels
EMERGENCY BRAKE	Expanding on rear wheels
CYLINDERS	Six
ARRANGED	Vertically
CAST	En bloc
HORSEPOWER (N. A. C. C. Rating)	25.35
BORE AND STROKE	3¼ x 4½ inches
LUBRICATION	Splash with circulating pump
RADIATOR	Tubular
COOLING	Water pump
IGNITION	High tension magneto and storage battery
STARTING SYSTEM	Two unit
STARTER OPERATED	Gear to fly wheel
LIGHTING SYSTEM	Electric
VOLTAGES	Six
WIRING SYSTEM	Single
GASOLINE SYSTEM	Vacuum
CLUTCH	Cone
TRANSMISSION	Selective sliding gear
GEAR CHANGES	Three forward, one reverse
DRIVE	Spiral bevel
REAR AXLE	Full floating
STEERING GEAR	Worm and nut

In addition to above specifications, price includes top, top hood, windshield, speedometer, ammeter, voltmeter, tire pump, electric horn and demountable rims

NATIONAL MOTOR VEHICLE COMPANY

INDIANAPOLIS INDIANA

Price	**$1750**
Seven-Passenger Touring	**1750**
Four-Passenger Phaeton	**1750**
Four-Passenger Coupe	**2400**
Five-Passenger Touring Sedan	**2350**

NATIONAL HIGHWAY SIX ROADSTER

COLOR	Highway blue or highway gray
SEATING CAPACITY	Four
POSITION OF DRIVER	Left side
WHEELBASE	128 inches
GAUGE	56 inches
WHEELS	Wood
FRONT TIRES	34 x 4½ inches
REAR TIRES	34 x 4½ inches
SERVICE BRAKE	Contracting on rear wheels
EMERGENCY BRAKE	Expanding on rear wheels
CYLINDERS	Six
ARRANGED	Vertically
CAST	En bloc
HORSEPOWER (N. A. C. C. Rating)	29.4
BORE AND STROKE	3½ x 5¼ inches
LUBRICATION	Splash with circulating pump
RADIATOR	Cellular
COOLING	Water pump
IGNITION	High-tension magneto
STARTING SYSTEM	Two unit
STARTER OPERATED	Gear to fly wheel
LIGHTING SYSTEM	Electric
VOLTAGES	Six
WIRING SYSTEM	Single
GASOLINE SYSTEM	Vacuum
CLUTCH	Cone
TRANSMISSION	Selective sliding
GEAR CHANGES	Three forward, one reverse
DRIVE	Spiral bevel
REAR AXLE	Full floating
STEERING GEAR	Worm and sector

In addition to above specifications, price includes top, top hood, windshield, speedometer, ammeter, tire pump, electric horn and demountable rims

NATIONAL MOTOR VEHICLE COMPANY

INDIANAPOLIS INDIANA

Price	**$2150**
Four-Passenger Roadster	**2150**
Four-Passenger Phaeton	**2150**
Four-Passenger Coupe	**2800**
Five-Passenger Touring Sedan	**2750**

NATIONAL HIGHWAY TWELVE TOURING

Color	Highway blue or highway gray
Seating Capacity	Seven
Position of Driver	Left side
Wheelbase	128 inches
Gauge	56 inches
Wheels	Wood
Front Tires	34 x 4½ inches
Rear Tires	34 x 4½ inches
Service Brake	Contracting on rear wheels
Emergency Brake	Expanding on rear wheels
Cylinders	Twelve
Arranged	V type, 60 degrees
Cast	In sixes
Horsepower (N. A. C. C. Rating)	39.68
Bore and Stroke	2⅞ x 4¾ inches
Lubrication	Full force feed
Radiator	Cellular
Cooling	Water
Ignition	Delco system
Starting System	Two unit
Starter Operated	Gear to fly wheel
Lighting System	Electric
Voltages	Six
Wiring System	Single
Gasoline System	Vacuum
Clutch	Cone
Transmission	Selective sliding
Gear Changes	Three forward, one reverse
Drive	Spiral bevel
Rear Axle	Full floating
Steering Gear	Worm and sector

In addition to above specifications, price includes top, top hood, windshield, speedometer, ammeter, tire pump, electric horn and demountable rims

COLE MOTOR CAR COMPANY

INDIANAPOLIS INDIANA

Price	**$1695**
Touring	**1695**
Toursedan	**2295**
Tourcoupe	**2295**

COLE EIGHT TUXEDO ROADSTER—861

COLOR	Body, Norland green; wheels, cream
SEATING CAPACITY	Four
POSITION OF DRIVER	Left side
WHEELBASE	127 inches
GAUGE	56 inches
WHEELS	Wood
FRONT TIRES	35 x 4½ inches
REAR TIRES	35 x 4½ inches, anti-skid
SERVICE BRAKE	Contracting on rear wheels
EMERGENCY BRAKE	Expanding on rear wheels
CYLINDERS	Eight
ARRANGED	V type, 90 degrees
CAST	In fours
HORSEPOWER (N. A. C. C. Rating)	39.2
BORE AND STROKE	3½ x 4½ inches
LUBRICATION	Force feed
RADIATOR	Cellular
COOLING	Water
IGNITION	Storage battery
STARTING SYSTEM	Two unit
STARTER OPERATED	Gear to fly wheel
LIGHTING SYSTEM	Electric
VOLTAGES	Six
WIRING SYSTEM	Single
GASOLINE SYSTEM	Vacuum
CLUTCH	Cone
TRANSMISSION	Selective sliding
GEAR CHANGES	Three forward, one reverse
DRIVE	Spiral bevel
REAR AXLE	Full floating
STEERING GEAR	Worm and sector

In addition to above specifications, price includes top, top hood, windshield, speedometer, ammeter, tire pump, electric horn and demountable rims

COLE MOTOR CAR COMPANY

INDIANAPOLIS INDIANA

Price	**$1695**
Tuxedo Roadster	**1695**
Toursedan	**2295**
Tourcoupe	**2295**

COLE EIGHT TOURING—860

Color	Body, Norland green; wheels, cream
Seating Capacity	Seven
Position of Driver	Left side
Wheelbase	127 inches
Gauge	56 inches
Wheels	Wood
Front Tires	35 x 4½ inches
Rear Tires	35 x 4½ inches, anti-skid
Service Brake	Contracting on rear wheels
Emergency Brake	Expanding on rear wheels
Cylinders	Eight
Arranged	V type, 90 degrees
Cast	In fours
Horsepower (N. A. C. C. Rating)	39.2
Bore and Stroke	3½ x 4½ inches
Lubrication	Force feed
Radiator	Cellular
Cooling	Water
Ignition	Storage battery
Starting System	Two unit
Starter Operated	Gear to fly wheel
Lighting System	Electric
Voltages	Six
Wiring System	Single
Gasoline System	Vacuum
Clutch	Cone
Transmission	Selective sliding
Gear Changes	Three forward, one reverse
Drive	Spiral bevel
Rear Axle	Full floating
Steering Gear	Worm and sector

In addition to above specifications, price includes top, top hood, windshield, speedometer, ammeter, tire pump, electric horn and demountable rims

COLE MOTOR CAR COMPANY

INDIANAPOLIS INDIANA

Price	**$1695**
Touring	**1695**
Toursedan	**2295**
Tourcoupe	**2295**

COLE EIGHT TUXEDO ROADSTER—861

COLOR	Body, Norland green; wheels, cream
SEATING CAPACITY	Four
POSITION OF DRIVER	Left side
WHEELBASE	127 inches
GAUGE	56 inches
WHEELS	Wood
FRONT TIRES	35 x 4½ inches
REAR TIRES	35 x 4½ inches, anti-skid
SERVICE BRAKE	Contracting on rear wheels
EMERGENCY BRAKE	Expanding on rear wheels
CYLINDERS	Eight
ARRANGED	V type, 90 degrees
CAST	In fours
HORSEPOWER (N. A. C. C. Rating)	39.2
BORE AND STROKE	3½ x 4½ inches
LUBRICATION	Force feed
RADIATOR	Cellular
COOLING	Water
IGNITION	Storage battery
STARTING SYSTEM	Two unit
STARTER OPERATED	Gear to fly wheel
LIGHTING SYSTEM	Electric
VOLTAGES	Six
WIRING SYSTEM	Single
GASOLINE SYSTEM	Vacuum
CLUTCH	Cone
TRANSMISSION	Selective sliding
GEAR CHANGES	Three forward, one reverse
DRIVE	Spiral bevel
REAR AXLE	Full floating
STEERING GEAR	Worm and sector

In addition to above specifications, price includes top, top hood, windshield, speedometer, ammeter, tire pump, electric horn and demountable rims

COLE MOTOR CAR COMPANY

INDIANAPOLIS INDIANA

Price	**$1695**
Tuxedo Roadster	**1695**
Toursedan	**2295**
Tourcoupe	**2295**

COLE EIGHT TOURING—860

COLOR	Body, Norland green; wheels, cream
SEATING CAPACITY	Seven
POSITION OF DRIVER	Left side
WHEELBASE	127 inches
GAUGE	56 inches
WHEELS	Wood
FRONT TIRES	35 x 4½ inches
REAR TIRES	35 x 4½ inches, anti-skid
SERVICE BRAKE	Contracting on rear wheels
EMERGENCY BRAKE	Expanding on rear wheels
CYLINDERS	Eight
ARRANGED	V type, 90 degrees
CAST	In fours
HORSEPOWER (N. A. C. C. Rating)	39.2
BORE AND STROKE	3½ x 4½ inches
LUBRICATION	Force feed
RADIATOR	Cellular
COOLING	Water
IGNITION	Storage battery
STARTING SYSTEM	Two unit
STARTER OPERATED	Gear to fly wheel
LIGHTING SYSTEM	Electric
VOLTAGES	Six
WIRING SYSTEM	Single
GASOLINE SYSTEM	Vacuum
CLUTCH	Cone
TRANSMISSION	Selective sliding
GEAR CHANGES	Three forward, one reverse
DRIVE	Spiral bevel
REAR AXLE	Full floating
STEERING GEAR	Worm and sector

In addition to above specifications, price includes top, top hood, windshield, speedometer, ammeter, tire pump, electric horn and demountable rims

COLE MOTOR CAR COMPANY

INDIANAPOLIS INDIANA

Price	**$2295**
Touring	**1695**
Tuxedo Roadster	**1695**
Toursedan	**2295**

COLE EIGHT TOURCOUPE — 863

COLOR	American-flag blue	BORE AND STROKE	3½ x 4½ inches
SEATING CAPACITY	Four	LUBRICATION	Force feed
POSITION OF DRIVER	Left side	RADIATOR	Cellular
WHEELBASE	127 inches	COOLING	Water
GAUGE	56 inches	IGNITION	Storage battery
WHEELS	Wood	STARTING SYSTEM	Two unit
FRONT TIRES	35 x 4½ inches	STARTER OPERATED	Gear to fly wheel
REAR TIRES	35 x 4½ inches, anti-skid	LIGHTING SYSTEM	Electric
SERVICE BRAKE	Contracting on rear wheels	VOLTAGES	Six
EMERGENCY BRAKE	Expanding on rear wheels	WIRING SYSTEM	Single
CYLINDERS	Eight	GASOLINE SYSTEM	Vacuum
ARRANGED	V type, 90 degrees	CLUTCH	Cone
CAST	In fours	TRANSMISSION	Selective sliding
HORSEPOWER (N. A. C. C. Rating)	39.2	GEAR CHANGES	Three forward, one reverse
		DRIVE	Spiral bevel
		REAR AXLE	Full floating
		STEERING GEAR	Worm and sector

In addition to above specifications, price includes windshield, speedometer, ammeter, clock, tire pump, electric horn and demountable rims

COLE MOTOR CAR COMPANY

INDIANAPOLIS INDIANA

Price	**$2295**
Touring	**1695**
Tuxedo Roadster	**1695**
Tourcoupe	**2295**

COLE EIGHT TOURSEDAN — 862

Color	American-flag blue
Seating Capacity	Seven
Position of Driver	Left side
Wheelbase	127 inches
Gauge	56 inches
Wheels	Wood
Front Tires	35 x 4½ inches
Rear Tires	35 x 4½ inches, anti-skid
Service Brake	Contracting on rear wheels
Emergency Brake	Expanding on rear wheels
Cylinders	Eight
Arranged	V type, 90 degrees
Cast	In fours
Horsepower (N. A. C. C. Rating)	39.2
Bore and Stroke	3½ x 4½ inches
Lubrication	Force feed
Radiator	Cellular
Cooling	Water
Ignition	Storage battery
Starting System	Two unit
Starter Operated	Gear to fly wheel
Lighting System	Electric
Voltages	Six
Wiring System	Single
Gasoline System	Vacuum
Clutch	Cone
Transmission	Selective sliding
Gear Changes	Three forward, one reverse
Drive	Spiral bevel
Rear Axle	Full floating
Steering Gear	Worm and sector

In addition to above specifications, price includes windshield, speedometer, ammeter, clock, tire pump, electric horn and demountable rims

COLE MOTOR CAR COMPANY

INDIANAPOLIS INDIANA

Price	**$2295**
Touring	**1695**
Tuxedo Roadster	**1695**
Toursedan	**2295**

COLE EIGHT TOURCOUPE — 863

COLOR	American-flag blue
SEATING CAPACITY	Four
POSITION OF DRIVER	Left side
WHEELBASE	127 inches
GAUGE	56 inches
WHEELS	Wood
FRONT TIRES	35 x 4½ inches
REAR TIRES	35 x 4½ inches, anti-skid
SERVICE BRAKE	Contracting on rear wheels
EMERGENCY BRAKE	Expanding on rear wheels
CYLINDERS	Eight
ARRANGED	V type, 90 degrees
CAST	In fours
HORSEPOWER (N. A. C. C. Rating)	39.2
BORE AND STROKE	3½ x 4½ inches
LUBRICATION	Force feed
RADIATOR	Cellular
COOLING	Water
IGNITION	Storage battery
STARTING SYSTEM	Two unit
STARTER OPERATED	Gear to fly wheel
LIGHTING SYSTEM	Electric
VOLTAGES	Six
WIRING SYSTEM	Single
GASOLINE SYSTEM	Vacuum
CLUTCH	Cone
TRANSMISSION	Selective sliding
GEAR CHANGES	Three forward, one reverse
DRIVE	Spiral bevel
REAR AXLE	Full floating
STEERING GEAR	Worm and sector

In addition to above specifications, price includes windshield, speedometer, ammeter, clock, tire pump, electric horn and demountable rims

COLE MOTOR CAR COMPANY

INDIANAPOLIS INDIANA

Price	**$2295**
Touring	**1695**
Tuxedo Roadster	**1695**
Tourcoupe	**2295**

COLE EIGHT TOURSEDAN — 862

Color	American-flag blue
Seating Capacity	Seven
Position of Driver	Left side
Wheelbase	127 inches
Gauge	56 inches
Wheels	Wood
Front Tires	35 x 4½ inches
Rear Tires	35 x 4½ inches, anti-skid
Service Brake	Contracting on rear wheels
Emergency Brake	Expanding on rear wheels
Cylinders	Eight
Arranged	V type, 90 degrees
Cast	In fours
Horsepower (N. A. C. C. Rating)	39.2
Bore and Stroke	3½ x 4½ inches
Lubrication	Force feed
Radiator	Cellular
Cooling	Water
Ignition	Storage battery
Starting System	Two unit
Starter Operated	Gear to fly wheel
Lighting System	Electric
Voltages	Six
Wiring System	Single
Gasoline System	Vacuum
Clutch	Cone
Transmission	Selective sliding
Gear Changes	Three forward, one reverse
Drive	Spiral bevel
Rear Axle	Full floating
Steering Gear	Worm and sector

In addition to above specifications, price includes windshield, speedometer, ammeter, clock, tire pump, electric horn and demountable rims

ABBOTT CORPORATION

DETROIT MICHIGAN

Price	**$1920**
Five-Passenger Touring	**1295**
Two-Passenger Speedster	**1295**
Four-Passenger Roadster	**1295**
Four-Passenger Motor Coach	**1595**

ABBOTT SEDAN — 6-44

COLOR	Body, blue; running gear, black
SEATING CAPACITY	Five
POSITION OF DRIVER	Left side
WHEELBASE	122 inches
GAUGE	56 inches
WHEELS	Wood
FRONT TIRES	32 x 4 inches
REAR TIRES	32 x 4 inches, anti-skid
SERVICE BRAKE	Contracting on rear wheels
EMERGENCY BRAKE	Expanding on rear wheels
CYLINDERS	Six
ARRANGED	Vertically
CAST	En bloc
HORSEPOWER (N. A. C. C. Rating)	25.35
BORE AND STROKE	3¼ x 4½ inches
LUBRICATION	Force feed and splash
RADIATOR	Tubular
COOLING	Water pump
IGNITION	Storage battery and distributor
STARTING SYSTEM	Two unit
STARTER OPERATED	Gear to fly wheel
LIGHTING SYSTEM	Electric
VOLTAGES	Six
WIRING SYSTEM	Single
GASOLINE SYSTEM	Vacuum
CLUTCH	Single dry plate
TRANSMISSION	Selective sliding
GEAR CHANGES	Three forward, one reverse
DRIVE	Spiral bevel
REAR AXLE	Three-quarters floating
STEERING GEAR	Worm and worm gear

In addition to above specifications, price includes windshield, speedometer, ammeter, clock, tire pump, electric horn and demountable rims

ABBOTT CORPORATION

DETROIT MICHIGAN

Price	**$1295**
Two-Passenger Speedster	**1295**
Four-Passenger Roadster	**1295**
Four-Passenger Motor Coach	**1595**
Five-Passenger Sedan	**1920**

ABBOTT TOURING—6-44

Color	Body, blue; running gear, black
Seating Capacity	Five
Position of Driver	Left side
Wheelbase	122 inches
Gauge	56 inches
Wheels	Wood
Front Tires	32 x 4 inches
Rear Tires	32 x 4 inches, anti-skid
Service Brake	Contracting on rear wheels
Emergency Brake	Expanding on rear wheels
Cylinders	Six
Arranged	Vertically
Cast	En bloc
Horsepower (N. A. C. C. Rating)	25.35
Bore and Stroke	3¼ x 4½ inches
Lubrication	Force feed and splash
Radiator	Tubular
Cooling	Water pump
Ignition	Storage battery and distributor
Starting System	Two unit
Starter Operated	Gear to fly wheel
Lighting System	Electric
Voltages	Six
Wiring System	Single
Gasoline System	Vacuum
Clutch	Single dry plate
Transmission	Selective sliding
Gear Changes	Three forward, one reverse
Drive	Spiral bevel
Rear Axle	Three-quarters floating
Steering Gear	Worm and worm gear

In addition to above specifications, price includes top, top hood, windshield, speedometer, ammeter, clock, tire pump, electric horn and demountable rims

ABBOTT CORPORATION

DETROIT MICHIGAN

Price	**$1920**
Five-Passenger Touring	**1295**
Two-Passenger Speedster	**1295**
Four-Passenger Roadster	**1295**
Four-Passenger Motor Coach	**1595**

ABBOTT SEDAN—6-44

COLOR	Body, blue; running gear, black
SEATING CAPACITY	Five
POSITION OF DRIVER	Left side
WHEELBASE	122 inches
GAUGE	56 inches
WHEELS	Wood
FRONT TIRES	32 x 4 inches
REAR TIRES	32 x 4 inches, anti-skid
SERVICE BRAKE	Contracting on rear wheels
EMERGENCY BRAKE	Expanding on rear wheels
CYLINDERS	Six
ARRANGED	Vertically
CAST	En bloc
HORSEPOWER (N. A. C. C. Rating)	25.35
BORE AND STROKE	3¼ x 4½ inches
LUBRICATION	Force feed and splash
RADIATOR	Tubular
COOLING	Water pump
IGNITION	Storage battery and distributor
STARTING SYSTEM	Two unit
STARTER OPERATED	Gear to fly wheel
LIGHTING SYSTEM	Electric
VOLTAGES	Six
WIRING SYSTEM	Single
GASOLINE SYSTEM	Vacuum
CLUTCH	Single dry plate
TRANSMISSION	Selective sliding
GEAR CHANGES	Three forward, one reverse
DRIVE	Spiral bevel
REAR AXLE	Three-quarters floating
STEERING GEAR	Worm and worm gear

In addition to above specifications, price includes **windshield, speedometer, ammeter, clock, tire pump, electric horn and demountable rims**

ABBOTT CORPORATION

DETROIT MICHIGAN

Price	**$1295**
Two-Passenger Speedster	**1295**
Four-Passenger Roadster	**1295**
Four-Passenger Motor Coach	**1595**
Five-Passenger Sedan	**1920**

ABBOTT TOURING—6-44

Color	Body, blue; running gear, black
Seating Capacity	Five
Position of Driver	Left side
Wheelbase	122 inches
Gauge	56 inches
Wheels	Wood
Front Tires	32 x 4 inches
Rear Tires	32 x 4 inches, anti-skid
Service Brake	Contracting on rear wheels
Emergency Brake	Expanding on rear wheels
Cylinders	Six
Arranged	Vertically
Cast	En bloc
Horsepower (N. A. C. C. Rating)	25.35
Bore and Stroke	3¼ x 4½ inches
Lubrication	Force feed and splash
Radiator	Tubular
Cooling	Water pump
Ignition	Storage battery and distributor
Starting System	Two unit
Starter Operated	Gear to fly wheel
Lighting System	Electric
Voltages	Six
Wiring System	Single
Gasoline System	Vacuum
Clutch	Single dry plate
Transmission	Selective sliding
Gear Changes	Three forward, one reverse
Drive	Spiral bevel
Rear Axle	Three-quarters floating
Steering Gear	Worm and worm gear

In addition to above specifications, price includes top, top hood, windshield, speedometer, ammeter, clock, tire pump, electric horn and demountable rims

OLDS MOTOR WORKS

LANSING MICHIGAN

Price, $1367

OLDSMOBILE TOURING — 45

COLOR	Body, royal blue, royal green or carmine; running gear, black
SEATING CAPACITY	Seven
POSITION OF DRIVER	Left side
WHEELBASE	120 inches
GAUGE	56 inches
WHEELS	Wood
FRONT TIRES	34 x 4 inches
REAR TIRES	34 x 4 inches, anti-skid
SERVICE BRAKE	Contracting on rear wheels
EMERGENCY BRAKE	Expanding on rear wheels
CYLINDERS	Eight
ARRANGED	V type, 90 degrees
CAST	In fours
HORSEPOWER (N. A. C. C. Rating)	26.45
BORE AND STROKE	2⅞ x 4¾ inches
LUBRICATION	Force feed
RADIATOR	Cellular
COOLING	Water pump
IGNITION	Storage battery
STARTING SYSTEM	Two unit
STARTER OPERATED	Gear to fly wheel
LIGHTING SYSTEM	Electric
VOLTAGES	Six
WIRING SYSTEM	Single
GASOLINE SYSTEM	Vacuum
CLUTCH	Cone
TRANSMISSION	Selective sliding
GEAR CHANGES	Three forward, one reverse
DRIVE	Spiral bevel
REAR AXLE	Full floating
STEERING GEAR	Worm and half-nut

In addition to above specifications, price includes top, top hood, windshield, speedometer, ammeter, clock, electric horn and demountable rims

OLDS MOTOR WORKS

LANSING MICHIGAN

Price	**$1295**
Sedan	**1850**
Cabriolet	**1775**

OLDSMOBILE TOURING—45

Color	Body, royal blue, royal green or carmine; running gear, black
Seating Capacity	Five
Position of Driver	Left side
Wheelbase	120 inches
Gauge	56 inches
Wheels	Wood
Front Tires	33 x 4 inches
Rear Tires	33 x 4 inches, anti-skid
Service Brake	Contracting on rear wheels
Emergency Brake	Expanding on rear wheels
Cylinders	Eight
Arranged	V type, 90 degrees
Cast	In fours
Horsepower (N. A. C. C. Rating)	26.45
Bore and Stroke	2⅞ x 4¾ inches
Lubrication	Force feed
Radiator	Cellular
Cooling	Water pump
Ignition	Storage battery
Starting System	Two unit
Starter Operated	Gear to fly wheel
Lighting System	Electric
Voltages	Six
Wiring System	Single
Gasoline System	Vacuum
Clutch	Cone
Transmission	Selective sliding
Gear Changes	Three forward, one reverse
Drive	Spiral bevel
Rear Axle	Full floating
Steering Gear	Worm and half-nut

In addition to above specifications, price includes top, top hood, windshield, speedometer, ammeter, clock, electric horn and demountable rims

OLDS MOTOR WORKS

LANSING MICHIGAN

Price, $1367

OLDSMOBILE TOURING — 45

COLOR	Body, royal blue, royal green or carmine; running gear, black
SEATING CAPACITY	Seven
POSITION OF DRIVER	Left side
WHEELBASE	120 inches
GAUGE	56 inches
WHEELS	Wood
FRONT TIRES	34 x 4 inches
REAR TIRES	34 x 4 inches, anti-skid
SERVICE BRAKE	Contracting on rear wheels
EMERGENCY BRAKE	Expanding on rear wheels
CYLINDERS	Eight
ARRANGED	V type, 90 degrees
CAST	In fours
HORSEPOWER (N. A. C. C. Rating)	26.45
BORE AND STROKE	2⅞ x 4¾ inches
LUBRICATION	Force feed
RADIATOR	Cellular
COOLING	Water pump
IGNITION	Storage battery
STARTING SYSTEM	Two unit
STARTER OPERATED	Gear to fly wheel
LIGHTING SYSTEM	Electric
VOLTAGES	Six
WIRING SYSTEM	Single
GASOLINE SYSTEM	Vacuum
CLUTCH	Cone
TRANSMISSION	Selective sliding
GEAR CHANGES	Three forward, one reverse
DRIVE	Spiral bevel
REAR AXLE	Full floating
STEERING GEAR	Worm and half-nut

In addition to above specifications, price includes top, top hood, windshield, speedometer, ammeter, clock, electric horn and demountable rims

OLDS MOTOR WORKS

LANSING MICHIGAN

Price	**$1295**
Sedan	**1850**
Cabriolet	**1775**

OLDSMOBILE TOURING — 45

Color	Body, royal blue, royal green or carmine; running gear, black
Seating Capacity	Five
Position of Driver	Left side
Wheelbase	120 inches
Gauge	56 inches
Wheels	Wood
Front Tires	33 x 4 inches
Rear Tires	33 x 4 inches, anti-skid
Service Brake	Contracting on rear wheels
Emergency Brake	Expanding on rear wheels
Cylinders	Eight
Arranged	V type, 90 degrees
Cast	In fours
Horsepower (N. A. C. C. Rating)	26.45
Bore and Stroke	2⅞ x 4¾ inches
Lubrication	Force feed
Radiator	Cellular
Cooling	Water pump
Ignition	Storage battery
Starting System	Two unit
Starter Operated	Gear to fly wheel
Lighting System	Electric
Voltages	Six
Wiring System	Single
Gasoline System	Vacuum
Clutch	Cone
Transmission	Selective sliding
Gear Changes	Three forward, one reverse
Drive	Spiral bevel
Rear Axle	Full floating
Steering Gear	Worm and half-nut

In addition to above specifications, price includes top, top hood, windshield, speedometer, ammeter, clock, electric horn and demountable rims

OLDS MOTOR WORKS

LANSING MICHIGAN

Price, $1295

OLDSMOBILE CLUB ROADSTER—45

COLOR	Body, royal blue, royal green or carmine; running gear, black
SEATING CAPACITY	Five
POSITION OF DRIVER	Left side
WHEELBASE	120 inches
GAUGE	56 inches
WHEELS	Wood
FRONT TIRES	33 x 4 inches
REAR TIRES	33 x 4 inches, anti-skid
SERVICE BRAKE	Contracting on rear wheels
EMERGENCY BRAKE	Expanding on rear wheels
CYLINDERS	Eight
ARRANGED	V type, 90 degrees
CAST	In fours
HORSEPOWER (N. A. C. C. Rating)	26.45
BORE AND STROKE	2⅞ x 4¾ inches
LUBRICATION	Force feed
RADIATOR	Cellular
COOLING	Water pump
IGNITION	Storage battery
STARTING SYSTEM	Two unit
STARTER OPERATED	Gear to fly wheel
LIGHTING SYSTEM	Electric
VOLTAGES	Six
WIRING SYSTEM	Single
GASOLINE SYSTEM	Vacuum
CLUTCH	Cone
TRANSMISSION	Selective sliding
GEAR CHANGES	Three forward, one reverse
DRIVE	Spiral bevel
REAR AXLE	Full floating
STEERING GEAR	Worm and half-nut

In addition to above specifications, price includes top, top hood, windshield, speedometer, ammeter, clock, electric horn and demountable rims

OLDS MOTOR WORKS

LANSING MICHIGAN

Price, $1295

OLDSMOBILE STANDARD ROADSTER—45

COLOR	Body, royal blue, royal green or carmine; running gear, black
SEATING CAPACITY	Five
POSITION OF DRIVER	Left side
WHEELBASE	120 inches
GAUGE	56 inches
WHEELS	Wood
FRONT TIRES	33 x 4 inches
REAR TIRES	33 x 4 inches, anti-skid
SERVICE BRAKE	Contracting on rear wheels
EMERGENCY BRAKE	Expanding on rear wheels
CYLINDERS	Eight
ARRANGED	V type, 90 degrees
CAST	In fours
HORSEPOWER (N. A C. C. Rating)	26.45
BORE AND STROKE	2⅞ x 4¾ inches
LUBRICATION	Force feed
RADIATOR	Cellular
COOLING	Water pump
IGNITION	Storage battery
STARTING SYSTEM	Two unit
STARTER OPERATED	Gear to fly wheel
LIGHTING SYSTEM	Electric
VOLTAGES	Six
WIRING SYSTEM	Single
GASOLINE SYSTEM	Vacuum
CLUTCH	Cone
TRANSMISSION	Selective sliding
GEAR CHANGES	Three forward, one reverse
DRIVE	Spiral bevel
REAR AXLE	Full floating
STEERING GEAR	Worm and half-nut

In addition to above specifications, price includes top, top hood, windshield, speedometer, ammeter, clock, electric horn and demountable rims

OLDS MOTOR WORKS

LANSING MICHIGAN

Price, $1295

OLDSMOBILE CLUB ROADSTER—45

COLOR	Body, royal blue, royal green or carmine; running gear, black
SEATING CAPACITY	Five
POSITION OF DRIVER	Left side
WHEELBASE	120 inches
GAUGE	56 inches
WHEELS	Wood
FRONT TIRES	33 x 4 inches
REAR TIRES	33 x 4 inches, anti-skid
SERVICE BRAKE	Contracting on rear wheels
EMERGENCY BRAKE	Expanding on rear wheels
CYLINDERS	Eight
ARRANGED	V type, 90 degrees
CAST	In fours
HORSEPOWER (N. A. C. C. Rating)	26.45
BORE AND STROKE	2⅞ x 4¾ inches
LUBRICATION	Force feed
RADIATOR	Cellular
COOLING	Water pump
IGNITION	Storage battery
STARTING SYSTEM	Two unit
STARTER OPERATED	Gear to fly wheel
LIGHTING SYSTEM	Electric
VOLTAGES	Six
WIRING SYSTEM	Single
GASOLINE SYSTEM	Vacuum
CLUTCH	Cone
TRANSMISSION	Selective sliding
GEAR CHANGES	Three forward, one reverse
DRIVE	Spiral bevel
REAR AXLE	Full floating
STEERING GEAR	Worm and half-nut

In addition to above specifications, price includes top, top hood, windshield, speedometer, ammeter, clock, electric horn and demountable rims

OLDS MOTOR WORKS

LANSING MICHIGAN

Price, $1295

OLDSMOBILE STANDARD ROADSTER—45

COLOR	Body, royal blue, royal green or carmine; running gear, black
SEATING CAPACITY	Five
POSITION OF DRIVER	Left side
WHEELBASE	120 inches
GAUGE	56 inches
WHEELS	Wood
FRONT TIRES	33 x 4 inches
REAR TIRES	33 x 4 inches, anti-skid
SERVICE BRAKE	Contracting on rear wheels
EMERGENCY BRAKE	Expanding on rear wheels
CYLINDERS	Eight
ARRANGED	V type, 90 degrees
CAST	In fours
HORSEPOWER (N. A C. C. Rating)	26.45
BORE AND STROKE	2⅞ x 4¾ inches
LUBRICATION	Force feed
RADIATOR	Cellular
COOLING	Water pump
IGNITION	Storage battery
STARTING SYSTEM	Two unit
STARTER OPERATED	Gear to fly wheel
LIGHTING SYSTEM	Electric
VOLTAGES	Six
WIRING SYSTEM	Single
GASOLINE SYSTEM	Vacuum
CLUTCH	Cone
TRANSMISSION	Selective sliding
GEAR CHANGES	Three forward, one reverse
DRIVE	Spiral bevel
REAR AXLE	Full floating
STEERING GEAR	Worm and half-nut

In addition to above specifications, price includes top, top hood, windshield, speedometer, ammeter, clock, electric horn and demountable rims

OLDS MOTOR WORKS

LANSING MICHIGAN

Price, $1295

OLDSMOBILE CLUB ROADSTER—45

COLOR	Body, royal blue, royal green or carmine; running gear, black
SEATING CAPACITY	Five
POSITION OF DRIVER	Left side
WHEELBASE	120 inches
GAUGE	56 inches
WHEELS	Wood
FRONT TIRES	33 x 4 inches
REAR TIRES	33 x 4 inches, anti-skid
SERVICE BRAKE	Contracting on rear wheels
EMERGENCY BRAKE	Expanding on rear wheels
CYLINDERS	Eight
ARRANGED	V type, 90 degrees
CAST	In fours
HORSEPOWER (N. A. C. C. Rating)	26.45
BORE AND STROKE	2⅞ x 4¾ inches
LUBRICATION	Force feed
RADIATOR	Cellular
COOLING	Water pump
IGNITION	Storage battery
STARTING SYSTEM	Two unit
STARTER OPERATED	Gear to fly wheel
LIGHTING SYSTEM	Electric
VOLTAGES	Six
WIRING SYSTEM	Single
GASOLINE SYSTEM	Vacuum
CLUTCH	Cone
TRANSMISSION	Selective sliding
GEAR CHANGES	Three forward, one reverse
DRIVE	Spiral bevel
REAR AXLE	Full floating
STEERING GEAR	Worm and half-nut

In addition to above specifications, price includes top, top hood, windshield, speedometer, ammeter, clock, electric horn and demountable rims

OLDS MOTOR WORKS

LANSING MICHIGAN

Price, $1295

OLDSMOBILE STANDARD ROADSTER—45

COLOR	Body, royal blue, royal green or carmine; running gear, black
SEATING CAPACITY	Five
POSITION OF DRIVER	Left side
WHEELBASE	120 inches
GAUGE	56 inches
WHEELS	Wood
FRONT TIRES	33 x 4 inches
REAR TIRES	33 x 4 inches, anti-skid
SERVICE BRAKE	Contracting on rear wheels
EMERGENCY BRAKE	Expanding on rear wheels
CYLINDERS	Eight
ARRANGED	V type, 90 degrees
CAST	In fours
HORSEPOWER (N. A C. C. Rating)	26.45
BORE AND STROKE	2⅞ x 4¾ inches
LUBRICATION	Force feed
RADIATOR	Cellular
COOLING	Water pump
IGNITION	Storage battery
STARTING SYSTEM	Two unit
STARTER OPERATED	Gear to fly wheel
LIGHTING SYSTEM	Electric
VOLTAGES	Six
WIRING SYSTEM	Single
GASOLINE SYSTEM	Vacuum
CLUTCH	Cone
TRANSMISSION	Selective sliding
GEAR CHANGES	Three forward, one reverse
DRIVE	Spiral bevel
REAR AXLE	Full floating
STEERING GEAR	Worm and half-nut

In addition to above specifications, price includes top, top hood, windshield, speedometer, ammeter, clock, electric horn and demountable rims

THE LEXINGTON-HOWARD CO.

CONNERSVILLE INDIANA

Price	**$1185**
Clubster	**1185**
Convertible Sedan	**1350**
Convertible Coupe	**1350**

LEXINGTON TOURING—6-0-17

COLOR	Body, green; wheels, cream
SEATING CAPACITY	Five
POSITION OF DRIVER	Left side
WHEELBASE	116 inches
GAUGE	56 inches
WHEELS	Wood
FRONT TIRES	32 x 4 inches
REAR TIRES	32 x 4 inches, anti-skid
SERVICE BRAKE	Contracting on rear wheels
EMERGENCY BRAKE	Expanding on rear wheels
CYLINDERS	Six
ARRANGED	Vertically
CAST	En bloc
HORSEPOWER (N. A. C. C. Rating)	25.35
BORE AND STROKE	3¼ x 4½ inches
LUBRICATION	**Splash with circulating pump**
RADIATOR	**Cellular**
COOLING	**Water pump**
IGNITION	**Storage battery**
STARTING SYSTEM	**Two unit**
STARTER OPERATED	**Gear to fly wheel**
LIGHTING SYSTEM	**Electric**
VOLTAGES	**Six**
WIRING SYSTEM	**Single**
GASOLINE SYSTEM	**Vacuum**
CLUTCH	**Plate**
TRANSMISSION	**Selective sliding**
GEAR CHANGES	**Three forward, one reverse**
DRIVE	**Spiral bevel**
REAR AXLE	**Full floating**
STEERING GEAR	**Worm and gear**

In addition to above specifications, price includes top, **top hood, windshield**, speedometer, ammeter, tire pump, electric horn and **demountable rims**

THE
LEXINGTON-
HOWARD CO.

CONNERSVILLE
INDIANA

Price, $2875

LEXINGTON TOURING—6-P

Color	Optional
Seating Capacity	Seven
Position of Driver	Left side
Wheelbase	144 inches
Gauge	56 inches
Wheels	Wood
Front Tires	36 x 4½ inches
Rear Tires	36 x 4½ inches
Service Brake	Contracting on rear wheels
Emergency Brake	Expanding on rear wheels
Cylinders	Six
Arranged	Vertically
Cast	In threes
Horsepower (N. A. C. C. Rating)	40.84
Bore and Stroke	4⅛ x 5¼ inches
Lubrication	Splash with circulating pump
Radiator	Cellular
Cooling	Water pump
Ignition	Storage battery
Starting System	Two unit
Starter Operated	Chain to crankshaft
Lighting System	Electric
Voltages	Six
Wiring System	Single
Gasoline System	Vacuum
Clutch	Cone
Transmission	Selective sliding
Gear Changes	Three forward, one reverse
Drive	Spiral bevel
Rear Axle	Full floating
Steering Gear	Worm and gear

In addition to above specifications, price includes top, top hood, windshield, speedometer, ammeter, clock, tire pump, electric horn and demountable rims

CHANDLER MOTOR CAR COMPANY

CLEVELAND, OHIO

Price	**$1395**
Seven-Passenger Touring	**1395**
Four-Passenger Convertible Coupe	**1995**
Seven-Passenger Convertible Sedan	**1995**
Seven-Passenger Limousine	**2695**

CHANDLER ROADSTER—TYPE 17

COLOR	Body, blue; running gear and fenders, black
SEATING CAPACITY	Four
POSITION OF DRIVER	Left side
WHEELBASE	123 inches
GAUGE	56 inches
WHEELS	Wood
FRONT TIRES	34 x 4 inches
REAR TIRES	34 x 4 inches, anti-skid
SERVICE BRAKE	Contracting on rear wheels
EMERGENCY BRAKE	Expanding on rear wheels
CYLINDERS	Six
ARRANGED	Vertically
CAST	In threes
HORSEPOWER (N. A. C. C. Rating)	27.34
BORE AND STROKE	3⅜ x 5 inches
LUBRICATION	Pump over and splash
RADIATOR	Cellular
COOLING	Water pump
IGNITION	High-tension magneto
STARTING SYSTEM	Separate unit
STARTER OPERATED	Drive through fly wheel
LIGHTING SYSTEM	Electric
VOLTAGES	Six to seven
WIRING SYSTEM	Single
GASOLINE SYSTEM	Vacuum
CLUTCH	Plate
TRANSMISSION	Selective sliding
GEAR CHANGES	Three forward, one reverse
DRIVE	Spiral bevel
REAR AXLE	Full floating
STEERING GEAR	Worm and gear

In addition to above specifications, price includes **top, top hood, windshield, speedometer, electric horn and demountable rims**

CHANDLER MOTOR CAR COMPANY

CLEVELAND, OHIO

Price	**$1395**
Four-Passenger Roadster	**1395**
Four-Passenger Convertible Coupe	**1995**
Seven-Passenger Convertible Sedan	**1995**
Seven-Passenger Limousine	**2695**

CHANDLER TOURING—TYPE 17

Color	Body, blue; running gear and fenders, black
Seating Capacity	Seven
Position of Driver	Left side
Wheelbase	123 inches
Gauge	56 inches
Wheels	Wood
Front Tires	34 x 4 inches
Rear Tires	34 x 4 inches, anti-skid
Service Brake	Contracting on rear wheels
Emergency Brake	Expanding on rear wheels
Cylinders	Six
Arranged	Vertically
Cast	In threes
Horsepower (N. A. C. C. Rating)	27.34
Bore and Stroke	3⅜ x 5 inches
Lubrication	Pump over and splash
Radiator	Cellular
Cooling	Water pump
Ignition	High-tension magneto
Starting System	Separate unit
Starter Operated	Drive through fly wheel
Lighting System	Electric
Voltages	Six to seven
Wiring System	Single
Gasoline System	Vacuum
Clutch	Plate
Transmission	Selective sliding
Gear Changes	Three forward, one reverse
Drive	Spiral bevel
Rear Axle	Full floating
Steering Gear	Worm and gear

In addition to above specifications, price includes top, top hood, windshield, speedometer, electric horn and demountable rims

STANDARD STEEL CAR COMPANY

PITTSBURGH PENNSYLVANIA

Price	**$2000**
Open Sedan	**2500**
Limousine	**3500**
Roadster	**1950**

STANDARD TOURING—F

COLOR	Blue, green or gray	BORE AND STROKE	3¼ x 5 inches
SEATING CAPACITY	Seven	LUBRICATION	Full force feed
POSITION OF DRIVER	Left side	RADIATOR	Cellular
WHEELBASE	127 inches	COOLING	Water pump
GAUGE	56 inches	IGNITION	High-tension magneto
WHEELS	Wood	STARTING SYSTEM	Two unit
FRONT TIRES	35 x4½ inches, anti-skid	STARTER OPERATED	Gear to fly wheel
REAR TIRES	35 x 4½ inches, anti-skid	LIGHTING SYSTEM	Electric
SERVICE BRAKE	Contracting on rear wheels	VOLTAGES	Six
EMERGENCY BRAKE	Expanding on rear wheels	WIRING SYSTEM	Single
CYLINDERS	Eight	GASOLINE SYSTEM	Vacuum
ARRANGED	V type, 90 degrees	CLUTCH	Single plate
CAST	In fours	TRANSMISSION	Selective sliding
HORSEPOWER (N. A. C. C. Rating)	33.8	GEAR CHANGES	Three forward, one reverse
		DRIVE	Spiral bevel
		REAR AXLE	Semi-floating
		STEERING GEAR	Irreversible worm

In addition to above specifications, price includes top, top hood, windshield, speedometer, ammeter, clock, tire pump, electric horn and demountable rims

KISSEL MOTOR CAR COMPANY

HARTFORD WISCONSIN

Price	**$1195**
Five-Passenger Gibraltar Touring	**1285**
Five-Passenger All-Year Sedan	**1635**
Three-Passenger Roadster	**1195**
Four-Passenger Gibraltar Roadster	**1285**
Four-Passenger All-Year Coupe	**1635**
All-Year Town Car	**1950**

KISSEL KAR HUNDRED-POINT SIX TOURING

Color	Blue or black
Seating Capacity	Five
Position of Driver	Left side
Wheelbase	117 inches
Gauge	56 inches
Wheels	Wood
Front Tires	32 x 4 inches
Rear Tires	32 x 4 inches, anti-skid
Service Brake	Contracting on rear wheels
Emergency Brake	Contracting on rear wheels
Cylinders	Six
Arranged	Vertically
Cast	En bloc
Horsepower (N. A. C. C. Rating)	25.35
Bore and Stroke	3¼ x 5 inches
Lubrication	Splash with circulating pump
Radiator	Tubular
Cooling	Water pump
Ignition	Storage battery
Starting System	Single unit
Starter Operated	Gear to fly wheel
Lighting System	Electric
Voltages	Six
Wiring System	Single
Gasoline System	Vacuum
Clutch	Cone
Transmission	Selective sliding
Gear Changes	Three
Drive	Spiral bevel
Rear Axle	Full floating
Steering Gear	Split nut and worm

In addition to above specifications, price includes top, top hood, windshield, speedometer, ammeter, voltmeter, electric horn and demountable rims

KISSEL MOTOR CAR COMPANY

HARTFORD WISCONSIN

Price	$1635
Five-Passenger Touring	1195
Five-Passenger Gibraltar Touring	1285
Three-Passenger Roadster	1195
Four-Passenger Gibraltar Roadster	1285
Four-Passenger All-Year Coupe	1635
All-Year Town Car	1950

KISSEL KAR HUNDRED-POINT SIX ALL-YEAR SEDAN

Color	Blue or black
Seating Capacity	Five
Position of Driver	Left side
Wheelbase	117 inches
Gauge	56 inches
Wheels	Wood
Front Tires	32 x 4 inches
Rear Tires	32 x 4 inches, anti-skid
Service Brake	Contracting on rear wheels
Emergency Brake	Contracting on rear wheels
Cylinders	Six
Arranged	Vertically
Cast	En bloc
Horsepower (N. A. C. C. Rating)	25.35
Bore and Stroke	3¼ x 5 inches
Lubrication	Splash with circulating pump
Radiator	Tubular
Cooling	Water pump
Ignition	Storage battery
Starting System	Single unit
Starter Operated	Gear to fly wheel
Lighting System	Electric
Voltages	Six
Wiring System	Single
Gasoline System	Vacuum
Clutch	Cone
Transmission	Selective sliding
Gear Changes	Three
Drive	Spiral bevel
Rear Axle	Full floating
Steering Gear	Split nut and worm

In addition to above specifications, price includes windshield, speedometer, ammeter, voltmeter, electric horn and demountable rims

KISSEL MOTOR CAR COMPANY

HARTFORD WISCONSIN

Price	**$2100**
Gibraltar Touring	**1750**
All-Year Coupe	**2000**

KISSEL KAR ALL-YEAR SEDAN—6-42

Color	Blue or black
Seating Capacity	Seven
Position of Driver	Left side
Wheelbase	128 inches
Gauge	56 inches
Wheels	Wood
Front Tires	34 x 4½ inches
Rear Tires	34 x 4½ inches, anti-skid
Service Brake	Contracting on rear wheels
Emergency Brake	Contracting on rear wheels
Cylinders	Six
Arranged	Vertically
Cast	En bloc
Horsepower (N. A. C. C. Rating)	31.54
Bore and Stroke	3⅝ x 5½ inches
Lubrication	Splash with circulating pump
Radiator	Tubular
Cooling	Water pump
Ignition	High-tension magneto and storage battery
Starting System	Single unit
Starter Operated	Gear to fly wheel
Lighting System	Electric
Voltages	Six
Wiring System	Single
Gasoline System	Vacuum
Clutch	Dry multiple disc
Transmission	Selective sliding
Gear Changes	Three
Drive	Spiral bevel
Rear Axle	Full floating
Steering Gear	Split nut and worm

In addition to above specifications, price includes windshield, speedometer, ammeter, voltmeter, electric horn and demountable rims

CROW ELKHART MOTOR COMPANY

ELKHART INDIANA

Price, $795

CROW ELKHART TOURING—35

COLOR	Body, optional; chassis, black
SEATING CAPACITY	Five
POSITION OF DRIVER	Left side
WHEELBASE	114 inches
GAUGE	56 inches
WHEELS	Wood
FRONT TIRES	32 x 3½ inches
REAR TIRES	32 x 3½ inches, anti-skid
SERVICE BRAKE	Contracting on rear wheels
EMERGENCY BRAKE	Expanding on rear wheels
CYLINDERS	Four
ARRANGED	Vertically
CAST	En bloc
HORSEPOWER (N. A. C. C. Rating)	19.6
BORE AND STROKE	3½ x 5 inches
LUBRICATION	Splash with circulating pump
RADIATOR	Cellular
COOLING	Thermo-syphon
IGNITION	Storage battery
STARTING SYSTEM	Two unit
STARTER OPERATED	Gear to fly wheel
LIGHTING SYSTEM	Electric
VOLTAGES	Six
WIRING SYSTEM	Single
GASOLINE SYSTEM	Gravity
CLUTCH	Multiple disc in oil
TRANSMISSION	Selective sliding
GEAR CHANGES	Three forward, one reverse
DRIVE	Plain bevel
REAR AXLE	Full floating
STEERING GEAR	Worm and sector

In addition to above specifications, price includes top, top hood, windshield, speedometer, ammeter, voltmeter, electric horn and demountable rims

CROW ELKHART MOTOR COMPANY

ELKHART INDIANA

Price, $845

CROW ELKHART CLOVERLEAF—33

Color	Body, optional; running gear, black
Seating Capacity	Four
Position of Driver	Left side
Wheelbase	114 inches
Gauge	56 inches
Wheels	Wire
Front Tires	31 x 4 inches
Rear Tires	31 x 4 inches, anti-skid
Service Brake	Contracting on rear wheels
Emergency Brake	Expanding on rear wheels
Cylinders	Four
Arranged	Vertically
Cast	En bloc
Horsepower (N. A. C. C. Rating)	19.6
Bore and Stroke	3½ x 5 inches
Lubrication	Splash with circulating pump
Radiator	Cellular
Cooling	Thermo-syphon
Ignition	Storage battery
Starting System	Two unit
Starter Operated	Gear to fly wheel
Lighting System	Electric
Voltages	Six
Wiring System	Single
Gasoline System	Gravity
Clutch	Multiple disc in oil
Transmission	Selective sliding
Gear Changes	Three forward, one reverse
Drive	Plain bevel
Rear Axle	Full floating
Steering Gear	Worm and sector

In addition to above specifications, price includes top, top hood, windshield, speedometer, ammeter, voltmeter, electric horn and demountable rims

THE
BAKER R. & L.
COMPANY

CLEVELAND, OHIO

Price	**$3950**
Roadster	**3950**
Four-Passenger Touring	**3950**
Limousine	**5000**
Landaulet	**5200**

OWEN MAGNETIC TOURING — O-36-4

COLOR	Optional
SEATING CAPACITY	Seven
POSITION OF DRIVER	Left side
WHEELBASE	136 inches
GAUGE	56 inches
WHEELS	Wire
FRONT TIRES	35 x 5 inches, anti-skid
REAR TIRES	35 x 5 inches, anti-skid
SERVICE BRAKE	Expanding on rear wheels; also electric brake
EMERGENCY BRAKE	Expanding on rear wheels
CYLINDERS	Six
ARRANGED	Vertically
CAST	En bloc
HORSEPOWER (N. A. C. C. Rating)	33.75
BORE AND STROKE	3¾ x 5½ inches
LUBRICATION	Force feed and splash
RADIATOR	Cellular
COOLING	Water pump
IGNITION	Magneto
STARTING SYSTEM	Magnetic transmission
STARTER OPERATED	Hand control lever
LIGHTING SYSTEM	Electric
VOLTAGES	Twenty-four
WIRING SYSTEM	Double
GASOLINE SYSTEM	Vacuum
TRANSMISSION	Magnetic
DRIVE	Spiral bevel
REAR AXLE	Full floating
STEERING GEAR	Worm and gear

In addition to above specifications, price includes top, top hood, windshield, speedometer, ammeter, clock, tire pump, electric horn and extra wire wheel

EMPIRE AUTOMOBILE COMPANY

INDIANAPOLIS INDIANA

Price $1235
Sedan 1625

EMPIRE TOURING — 70

Color	Brown, or blue and black
Seating Capacity .	Seven
Position of Driver	Left side
Wheelbase	120 inches
Gauge	56 inches
Wheels	Wood
Front Tires . . .	34 x 4 inches
Rear Tires	34 x 4 inches, anti-skid
Service Brake . .	Contracting on rear wheels
Emergency Brake .	Expanding on rear wheels
Cylinders	Six
Arranged	Vertically
Cast	En bloc
Horsepower . . . (N. A. C. C. Rating)	25.35
Bore and Stroke .	3¼ x 4½ inches
Lubrication . . .	Splash with circulating pump
Radiator	Cellular
Cooling	Water pump
Ignition.	Storage battery
Starting System. .	Two unit
Starter Operated .	Gear to fly wheel
Lighting System. .	Electric
Voltages	Six
Wiring System . .	Single
Gasoline System .	Vacuum
Clutch	Dry multiple disc
Transmission . . .	Selective sliding
Gear Changes. . .	Three
Drive	Spiral bevel
Rear Axle	Full floating
Steering Gear . .	Worm and gear

In addition to above specifications, price includes top, top hood, windshield, speedometer, ammeter, voltmeter, clock, tire pump, electric horn and demountable rims

THE WHITE MOTOR COMPANY

CLEVELAND, OHIO

Price	**$4600**
Runabout	**4600**
Limousine	**5800**
Landaulet	**5800**
Cabriolet	**6000**
Town Car	**5650**
Sedan	**5650**
Coupe	**5650**

WHITE TOURING—16-VALVE—"4"

COLOR	Optional
SEATING CAPACITY	Seven
POSITION OF DRIVER	Left side
WHEELBASE	137½ inches
GAUGE	56 inches
WHEELS	Wood
FRONT TIRES	37 x 5 inches
REAR TIRES	37 x 5 inches
SERVICE BRAKE	Contracting on rear wheels
EMERGENCY BRAKE	Expanding on rear wheels
CYLINDERS	Four
ARRANGED	Vertically
CAST	En bloc
HORSEPOWER (N. A. C. C. Rating)	28.9
BORE AND STROKE	4¼ x 5¾ inches
LUBRICATION	Force feed
RADIATOR	Cellular
COOLING	Water pump
IGNITION	High-tension magneto
STARTING SYSTEM	Two unit
STARTER OPERATED	Gear to fly wheel
LIGHTING SYSTEM	Electric
VOLTAGES	Twelve
WIRING SYSTEM	Double
GASOLINE System	Vacuum
CLUTCH	Single plate in oil
TRANSMISSION	Selective sliding
GEAR CHANGES	Four
DRIVE	Spiral bevel
REAR AXLE	Semi-floating
STEERING GEAR	Worm and sector

In addition to above specifications, price includes top, top hood, windshield, speedometer, clock, tire pump, electric horn and demountable rims

THE WHITE MOTOR COMPANY

CLEVELAND, OHIO

Price	**$5800**
Touring	**4600**
Runabout	**4600**
Landaulet	**5800**
Cabriolet	**6000**
Town Car	**5650**
Sedan	**5650**
Coupe	**5650**

WHITE LIMOUSINE—16-VALVE—"4"

Color	Optional
Seating Capacity	Seven
Position of Driver	Left side
Wheelbase	137½ inches
Gauge	56 inches
Wheels	Wood
Front Tires	37 x 5 inches
Rear Tires	37 x 5 inches
Service Brake	Contracting on rear wheels
Emergency Brake	Expanding on rear wheels
Cylinders	Four
Arranged	Vertically
Cast	En bloc
Horsepower (N. A. C. C. Rating)	28.9
Bore and Stroke	4¼ x 5¾ inches
Lubrication	Force feed
Radiator	Cellular
Cooling	Water pump
Ignition	High-tension magneto
Starting System	Two unit
Starter Operated	Gear to fly wheel
Lighting System	Electric
Voltages	Twelve
Wiring System	Double
Gasoline System	Vacuum
Clutch	Single plate in oil
Transmission	Selective sliding
Gear Changes	Four
Drive	Spiral bevel
Rear Axle	Semi-floating
Steering Gear	Worm and sector

In addition to above specifications, price includes windshield, speedometer, clock, tire pump, electric horn and demountable rims

THE
PATHFINDER
COMPANY

INDIANAPOLIS
INDIANA

Price $2750
Cloverleaf Roadster . . . 2900

PATHFINDER LA SALLE TOURING — 2B

COLOR	Body, blue; running gear, black
SEATING CAPACITY .	Seven
POSITION OF DRIVER	Left side
WHEELBASE	130 inches
GAUGE	56 inches
WHEELS	Wire
FRONT TIRES . . .	35 x 5 inches
REAR TIRES	35 x 5 inches, anti-skid
SERVICE BRAKE . .	Expanding on rear wheels
EMERGENCY BRAKE .	Expanding on rear wheels
CYLINDERS	Twelve
ARRANGED	V type, 60 degrees
CAST	In threes
HORSEPOWER . . . (N. A. C. C. Rating)	39.68
BORE AND STROKE .	2⅞ x 5 inches
LUBRICATION . . .	Full force feed
RADIATOR	Cellular
COOLING	Water pump
IGNITION.	Storage battery
STARTING SYSTEM. .	Single unit
STARTER OPERATED .	Gear to fly wheel
LIGHTING SYSTEM. .	Electric
VOLTAGES	Six
WIRING SYSTEM . .	Single
GASOLINE SYSTEM .	Vacuum
CLUTCH	Dry multiple disc
TRANSMISSION . . .	Selective sliding
GEAR CHANGES . .	Three forward, one reverse
DRIVE	Spiral bevel
REAR AXLE	Full floating
STEERING GEAR . .	Worm

In addition to above specifications, price includes top, top hood, windshield, speedometer, ammeter, voltmeter, tire pump, electric horn and demountable rims

ILLUSTRATIONS AND SPECIFICATIONS
ELECTRIC VEHICLES

ANDERSON ELECTRIC CAR COMPANY

DETROIT MICHIGAN

Price	**$2275**
Cabriolet	**2175**
Forward Drive Brougham	**2350**
Rear Drive Brougham	**2325**
Duplex Drive Brougham	**2375**
Rear Drive Brougham	**1775**

DETROIT ELECTRIC BROUGHAM — 63

COLOR	Detroit gray green, Royal blue or Brewster green
SEATING CAPACITY	Four
BODY:	
LENGTH OVER ALL	142 inches
WIDTH OVER ALL	67 inches
WHEELBASE	100 inches
GAUGE	57 inches
WHEELS	Wire
FRONT TIRES	34 x 4½ inches, pneumatic or 36 x 4½ inches, cushion
REAR TIRES	34½ x 4½ inches, anti-skid, pneumatic or cushion
BRAKE SYSTEMS	Expanding on rear wheels; also magnetic controller brake
BATTERY	42 cells, 15 plate
SPEED	24 miles per hour
NO. FORWARD SPEEDS	Five
NO. REVERSE SPEEDS	Five
CONTROL	Lever operated
STEERING	Lever

THE
BAKER R. & L.
COMPANY

CLEVELAND, OHIO

Price, $3000

RAUCH & LANG COACH

COLOR	Optional
SEATING CAPACITY	Five
BODY:	
LENGTH OVER ALL	144 inches
WIDTH OVER ALL	64 inches
WHEELBASE	102 inches
GAUGE	56 inches
WHEELS	Wire or wood
FRONT TIRES	34 x 4½ inches, pneumatic, or 36 x 4½ inches, cushion
REAR TIRES	34 x 4½ inches, pneumatic, or 36 x 4½ inches, cushion
BRAKE SYSTEMS	Contracting on motor and expanding on rear wheels; also electric brake
BATTERY	42 cells, 11 or 13 plate
SPEED	26 miles per hour
NO. FORWARD SPEEDS	6
NO. REVERSE SPEEDS	3
CONTROL	Dual lever
STEERING	Lever

MILBURN WAGON COMPANY

TOLEDO, OHIO

Price $1685
Town Car . . 1995

MILBURN LIGHT ELECTRIC BROUGHAM — 22

COLOR	Body, blue; running gear, black
SEATING CAPACITY .	Four
BODY:	
LENGTH OVER ALL	137 inches
WIDTH OVER ALL.	61 inches
WHEELBASE	105 inches
GAUGE	56 inches
WHEELS	Wood
FRONT TIRES . . .	32 x 3½ inches, pneumatic
REAR TIRES	32 x 3½ inches, pneumatic
BRAKE SYSTEMS . .	Contracting and expanding on rear wheels
BATTERY.	22 cells, 17 plate, or 40 cells, 11 plate
SPEED	25 miles per hour
NO. FORWARD SPEEDS	Five
NO. REVERSE SPEEDS	Two
CONTROL	Lever
STEERING	Lever

THE OHIO ELECTRIC CAR COMPANY

TOLEDO, OHIO

Price	**$3250**
Double-Drive Brougham	**3250**
Single-Drive Brougham	**2900**
Single-Drive Coupe	**2400**
Single-Drive Roadster	**2650**

OHIO ELECTRIC—43

COLOR	Coach blue
SEATING CAPACITY	Five
BODY:	
LENGTH OVER ALL	147½ inches
WIDTH OVER ALL	65 inches
WHEELBASE	103 inches
GAUGE	56 inches
WHEELS	Wire or wood
FRONT TIRES	34 x 4½ inches, pneumatic or cushion
REAR TIRES	34 x 4½ inches, pneumatic or cushion, anti-skid
BRAKE SYSTEMS	Contracting on rear wheels
BATTERY	40 cells, 13 plate
SPEED	28 miles per hour
NO. FORWARD SPEEDS	Five
NO. REVERSE SPEEDS	Three
CONTROL	Magnetic
STEERING	Lever

WOODS MOTOR VEHICLE COMPANY

CHICAGO ILLINOIS

Price, $2650

WOODS DUAL POWER — 44

COLOR	Body, blue or green; wheels, light straw
SEATING CAPACITY	Four
BODY:	
LENGTH OVER ALL	150 inches
WIDTH OVER ALL	65 inches
WHEELBASE	110 inches
GAUGE	56 inches
WHEELS	Wood
FRONT TIRES	34 x 4 inches, pneumatic
REAR TIRES	34 x 4 inches, pneumatic
BRAKE SYSTEMS	Expanding on rear wheels; also dynamic brake
CYLINDERS	Four
ARRANGED	Vertically
HORSEPOWER	10
BORE AND STROKE	2½ x 3½ inches
BATTERY	24 cells, 11 plate
SPEED	35 miles per hour
NO. FORWARD SPEEDS	Unlimited
NO. REVERSE SPEEDS	Unlimited
CONTROL	Foot or lever
STEERING	Wheel

GENERAL VEHICLE COMPANY INCORPORATED

LONG ISLAND CITY NEW YORK

Price	**$2600**
With Express Body, With or Without Top	**2975**
With Panel Body, Plain or Scroll	**3200**
With Stake Body, With or Without Top	**2900**

G. V. ELECTRIC TWO-TON TRUCK

COLOR	Lead
CARRYING CAPACITY	4000 pounds
BODY:	
LENGTH OF LOADING SPACE	120 inches
WIDTH	56 inches
WHEELBASE	112 inches
GAUGE	61 inches
WHEELS	Wood
FRONT TIRES	36 x 4 inches, single solid
REAR TIRES	36 x 3 inches, dual solid
BRAKE SYSTEMS	Expanding on rear wheels and contracting on countershaft
BATTERY	44 cells, 17 plate
SPEED	9 miles per hour
NO. FORWARD SPEEDS	Five
NO. REVERSE SPEEDS	Two
CONTROL	Lever
STEERING	Wheel

ILLUSTRATIONS AND SPECIFICATIONS GASOLINE COMMERCIAL VEHICLES

N. A. C. C. DEFINITION OF STANDARD CHASSIS FOR GASOLINE COMMERCIAL VEHICLES

A STANDARD chassis of a commercial vehicle to be propelled by an internal combustion engine shall consist of an assembly of all essential parts of a truck chassis with protective housings, ready for operation on the road, including, as minimum equipment, a set of tires attached to wheels; driver's seat with padding or cushion on all chassis rated at one-ton capacity or more; front wheel fenders; running board or mounting step; tool compartment; priming coat of lead on all parts to be painted; pair of front lights and one tail lamp; license brackets; warning signal; jack and a set of tools commonly used for making adjustments and minor repairs on the road.

N. A. C. C. DEFINITION OF STANDARD CHASSIS FOR ELECTRIC COMMERCIAL VEHICLES

A STANDARD chassis of a commercial vehicle to be propelled by electricity shall consist of a running gear, motor, battery cradle or box, driving and control mechanism and wiring, with all essential parts, fittings and protective housings thereof, assembled complete ready for operation on the road with the exception of a battery; a priming coat of lead on all parts to be painted; and, as minimum equipment, a set of tires attached to wheels; pair of front lights and one tail lamp, with necessary wiring installed; license brackets; charging plug and cable; odometer; warning signal, and set of tools commonly used for making adjustments and minor repairs on the road.

THE GRAMM MOTOR TRUCK CO., MANUFACTURERS OF GARFORD MOTOR TRUCKS

LIMA, OHIO

Price, Chassis $2000
One-Ton . . . 1700
Two-Ton . . . 2600

GARFORD ONE-AND-ONE-HALF-TON TRUCK — 66

Color	Lead
Carrying Capacity	3000 pounds
Position of Driver	Left or right side
Wheelbase	142 inches
Gauge	Front, 56 inches; rear, 58¾ inches
Wheels	Wood
Front Tires	36 x 3½ inches, single solid
Rear Tires	36 x 5 inches, single solid
Service Brake	Expanding on rear wheels
Emergency Brake	Contracting on rear wheels
Cylinders	Four
Arranged	Vertically
Cast	En bloc
Horsepower (N. A. C. C. Rating)	22.5
Bore and Stroke	3¾ x 5½ inches
Lubrication	Splash with circulating pump
Radiator	Cellular
Cooling	Water pump
Ignition	High-tension magneto
Gasoline System	Gravity
Clutch	Dry multiple disc
Transmission	Selective sliding
Gear Changes	Three forward, one reverse
Drive	Worm
Rear Axle	Full floating
Steering Gear	Worm and nut

In addition to above specifications, price includes odometer, driver's seat and horn

THE GRAMM MOTOR TRUCK CO., MANUFACTURERS OF GARFORD MOTOR TRUCKS

LIMA, OHIO

Price, Chassis, $3700

GARFORD THREE-AND-ONE-HALF-TON TRUCK—77

COLOR	Lead
CARRYING CAPACITY	7000 pounds
POSITION OF DRIVER	Right side
WHEELBASE	128 inches
GAUGE	Front, 62½ inches; rear, 65 inches
WHEELS	Wood
FRONT TIRES	36 x 5 inches, single solid
REAR TIRES	40 x 5 inches, dual solid
SERVICE BRAKE	Expanding on rear wheels
EMERGENCY BRAKE	Contracting on propeller shaft
CYLINDERS	Four
ARRANGED	Vertically
CAST	En bloc
HORSEPOWER (N. A. C. C. Rating)	28.9
BORE AND STROKE	4¼ x 6 inches
LUBRICATION	Splash with circulating pump
RADIATOR	Cellular
COOLING	Water pump
IGNITION	High-tension magneto
GASOLINE SYSTEM	Gravity
CLUTCH	Dry multiple disc
TRANSMISSION	Selective sliding
GEAR CHANGES	Four forward, one reverse
DRIVE	Worm
REAR AXLE	Full floating
STEERING GEAR	Worm and nut

In addition to above specifications, price includes odometer, cab, windshield, side curtains, searchlight and horn

THE GRAMM MOTOR TRUCK CO., MANUFACTURERS OF GARFORD MOTOR TRUCKS

LIMA, OHIO

Price, Chassis $4700
Five-Ton . . . 4500

GARFORD SIX-TON TRUCK—69

Color	Lead
Carrying Capacity	12,000 pounds
Position of Driver	Right side
Wheelbase	128 inches
Gauge	Front, 67½ inches; rear, 73 inches
Wheels	Wood
Front Tires	36 x 6 inches, single solid
Rear Tires	40 x 7 inches, dual solid
Service Brake	Contracting on countershaft
Emergency Brake	Expanding on rear wheels
Cylinders	Four
Arranged	Vertically
Cast	In pairs
Horsepower (N. A. C. C. Rating)	41.61
Bore and Stroke	5-1/10 x 5½ inches
Lubrication	Force feed and splash
Radiator	Tubular
Cooling	Water pump
Ignition	High-tension magneto
Lighting System	Gas and oil
Gasoline System	Gravity
Clutch	Dry multiple disc
Transmission	Selective sliding
Gear Changes	Four forward, one reverse
Drive	Side chain
Rear Axle	Dead
Steering Gear	Worm and nut

In addition to above specifications, price includes odometer, cab, windshield, side curtains, searchlight and horn

WALTER MOTOR TRUCK COMPANY

49-51 WEST 66th STREET NEW YORK, N. Y.

Price, Chassis	$4750
Six-Ton	5000
Seven-and-One-half-Ton	5250
Five-Ton Rear Drive	4200
Six-Ton " "	4400
Seven-and-One-half-Ton Rear Drive	4500

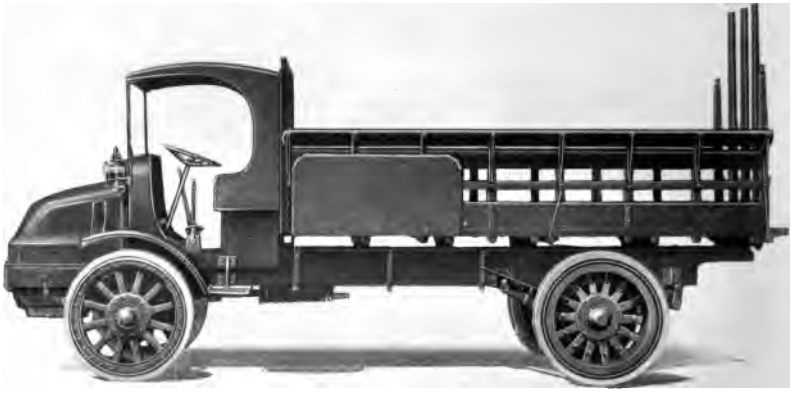

WALTER FOUR-WHEEL-DRIVE FIVE-TON TRUCK

Color	Lead
Carrying Capacity	Five tons
Position of Driver	Left side
Wheelbase	96 to 168 inches
Gauge	Front, 66 inches; rear, 66 inches
Wheels	Wood
Front Tires	40 x 6 inches, single solid
Rear Tires	40 x 5 inches, dual solid
Service Brake	Contracting on transmission shaft
Emergency Brake	Contracting on rear wheels
Cylinders	Four
Arranged	Vertically, under hood
Cast	En bloc
Horsepower (N. A. C. C. Rating)	30.63
Bore and Stroke	4¾ x 6 inches
Lubrication	Force feed with circulating pump
Radiator	Tubular
Cooling	Water pump
Ignition	High-tension magneto
Gasoline System	Gravity
Clutch	Cone
Transmission	Selective sliding
Gear Changes	Four and reverse
Drive	Spur gear to wheels
Rear Axle	Dead
Steering Gear	Worm and gear

In addition to above specifications, price includes cab

STERLING MOTOR TRUCK COMPANY

MILWAUKEE WISCONSIN

Seven-Ton Chassis	Prices Upon Application
With Hydraulic Hoist and Steel Dump Body	
With Platform Stake Body	
With Express Body	

STERLING SEVEN-TON TRUCK

Color	Battleship gray	Bore and Stroke .	4¾ x 6¾ inches
Carrying Capacity.	14,000 pounds	Lubrication . . .	Splash with circulating pump
Position of Driver	Left side	Radiator	Cellular
Wheelbase	168 inches	Cooling	Water pump
Gauge	Rear, 82 inches	Ignition.	High-tension magneto and storage battery
Wheels	Metal	Gasoline System .	Gravity
Front Tires . . .	36 x 6 inches, single solid	Clutch	Multiple disc in oil
Rear Tires	40 x 7 inches, dual solid	Transmission . . .	Individual jaw clutch, constant in mesh
Service Brake . .	Contracting on jack shaft	Gear Changes . .	Three forward, one reverse
Emergency Brake .	Expanding on rear wheels	Drive	Double side chains
Cylinders	Four	Rear Axle	Dead
Arranged	Vertically	Steering Gear . .	Nut and worm
Cast	In pairs		
Horsepower . . . (N. A. C. C. Rating)	36.1		

In addition to above specifications, price includes cab, curtains, windshield, hub odometer and horn

AMERICAN-LA FRANCE FIRE ENGINE COMPANY INCORPORATED

ELMIRA, NEW YORK

Price, $9500

AMERICAN-LA FRANCE PUMPING ENGINE—TYPE 12

COLOR	Optional
POSITION OF DRIVER	Right side
WHEELBASE	156¾ inches
GAUGE	Front, 62 inches; rear, 71¼ inches
WHEELS	Wood
FRONT TIRES	38 x 4½ inches, single cushion
REAR TIRES	38 x 4½ inches, dual cushion
SERVICE BRAKE	Contracting on rear wheels
EMERGENCY BRAKE	Expanding on rear wheels
CYLINDERS	Six
ARRANGED	Vertically
CAST	In pairs
HORSEPOWER (N. A. C. C. Rating)	72.6
BORE AND STROKE	5½ x 6 inches
LUBRICATION	Pump over and splash
RADIATOR	Cellular
COOLING	Water pump
IGNITION	High-tension magneto and storage battery
STARTING SYSTEM	Two unit
STARTER OPERATED	Gear to fly wheel
LIGHTING SYSTEM	Electric
VOLTAGES	Lighting, twelve; starter, six
WIRING SYSTEM	Single
GASOLINE SYSTEM	Gravity
CLUTCH	Dry multiple disc
TRANSMISSION	Selective sliding
GEAR CHANGES	Three forward, one reverse
DRIVE	Plain bevel
REAR AXLE	Dead
STEERING GEAR	Worm and gear

In addition to above specifications, price includes speedometer, voltmeter, horn and demountable rims

AMERICAN-LA FRANCE FIRE ENGINE COMPANY INCORPORATED

ELMIRA, NEW YORK

Price, $10,000 to $11,500

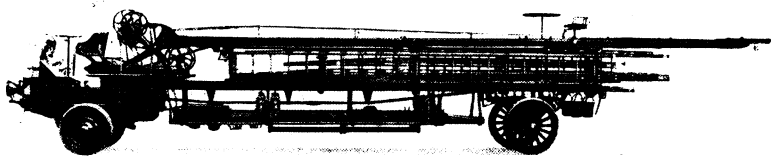

AMERICAN-LA FRANCE AERIAL HOOK AND LADDER TRUCK—TYPE 31

Color	Optional
Position of Driver	Right side
Wheelbase	19 feet 9 inches to 31 feet 9 inches
Gauge	Front, 76¾ inches; rear, 62 inches
Wheels	Front, cast steel; rear, wood
Front Tires	38 x 4 inches, dual solid
Rear Tires	42 x 4 inches, single solid
Service Brake	Expanding on front wheels
Emergency Brake	Expanding on front wheels
Cylinders	Four
Arranged	Vertically
Cast	In pairs
Horsepower (N. A. C. C. Rating)	48.4
Bore and Stroke	5½ x 6 inches
Lubrication	Pump over and splash
Radiator	Cellular
Cooling	Water pump
Ignition	High-tension magneto and storage battery
Starting System	Two unit
Starter Operated	Gear to fly wheel
Lighting System	Electric
Voltages	Lighting, twelve; starter, six
Gasoline System	Gravity
Clutch	Dry multiple disc
Transmission	Selective sliding
Gear Changes	Three forward, one reverse
Drive	Plain bevel
Rear Axle	Dead
Steering Gear	Worm and gear

In addition to above specifications, price includes speedometer, voltmeter and horn

PIERCE-ARROW MOTOR CAR COMPANY

BUFFALO NEW YORK

Price, Chassis, $3000

PIERCE-ARROW TWO-TON TRUCK—X-2

Color	Optional
Carrying Capacity	Two tons
Position of Driver	Right side
Wheelbase	150 or 180 inches
Gauge	56 inches
Wheels	Wood
Front Tires	36 x 4 inches, single solid
Rear Tires	36 x 4 inches, dual solid
Service Brake	Contracting on transmission
Emergency Brake	Expanding on rear wheels
Cylinders	Four
Arranged	Vertically
Cast	In pairs
Horsepower (N. A. C. C. Rating)	25.6
Bore and Stroke	4 x 5½ inches
Lubrication	Force feed
Radiator	Tubular
Cooling	Water
Ignition	High-tension magneto
Gasoline System	Gravity
Clutch	Cone
Transmission	Selective sliding
Gear Changes	Three forward, one reverse
Drive	Worm
Rear Axle	Full floating
Steering Gear	Screw and nut

PIERCE-ARROW
MOTOR CAR
COMPANY

BUFFALO
NEW YORK

Price, Chassis, $4500

PIERCE-ARROW FIVE-TON TRUCK—R-5

COLOR	Optional
CARRYING CAPACITY	Five tons
POSITION OF DRIVER	Right side
WHEELBASE	166 or 204 inches
GAUGE	64 inches
WHEELS	Wood
FRONT TIRES	36 x 5 inches single solid
REAR TIRES	40 x 6 inches dual solid
SERVICE BRAKE	Contracting on transmission
EMERGENCY BRAKE	Expanding on rear wheels
CYLINDERS	Four
ARRANGED	Vertically
CAST	In pairs

PIERCE-ARROW MOTOR CAR COMPANY

BUFFALO NEW YORK

Price, Chassis, $3000

PIERCE-ARROW TWO-TON TRUCK—X-2

Color	Optional
Carrying Capacity	Two tons
Position of Driver	Right side
Wheelbase	150 or 180 inches
Gauge	56 inches
Wheels	Wood
Front Tires	36 x 4 inches, single solid
Rear Tires	36 x 4 inches, dual solid
Service Brake	Contracting on transmission
Emergency Brake	Expanding on rear wheels
Cylinders	Four
Arranged	Vertically
Cast	In pairs
Horsepower (N. A. C. C. Rating)	25.6
Bore and Stroke	4 x 5½ inches
Lubrication	Force feed
Radiator	Tubular
Cooling	Water
Ignition	High-tension magneto
Gasoline System	Gravity
Clutch	Cone
Transmission	Selective sliding
Gear Changes	Three forward, one reverse
Drive	Worm
Rear Axle	Full floating
Steering Gear	Screw and nut

PIERCE-ARROW MOTOR CAR COMPANY

BUFFALO NEW YORK

Price, Chassis, $4500

PIERCE-ARROW FIVE-TON TRUCK—R-5

Color	Optional
Carrying Capacity	Five tons
Position of Driver	Right side
Wheelbase	168 or 204 inches
Gauge	64 inches
Wheels	Wood
Front Tires	36 x 5 inches, single solid
Rear Tires	40 x 6 inches, dual solid
Service Brake	Contracting on transmission
Emergency Brake	Expanding on rear wheels
Cylinders	Four
Arranged	Vertically
Cast	In pairs
Horsepower (N. A. C. C. Rating)	38.03
Bore and Stroke	4⅞ x 6 inches
Lubrication	Force feed
Radiator	Tubular
Cooling	Water
Ignition	High-tension magneto and dry batteries
Gasoline System	Gravity
Clutch	Cone
Transmission	Selective sliding
Gear Changes	Three forward, one reverse
Drive	Worm
Rear Axle	Full floating
Steering Gear	Screw and nut

VELIE MOTOR VEHICLE COMPANY

MOLINE, ILLINOIS

Price, Chassis, $2250

VELIE "BILTWEL" TWO-TON TRUCK—25

Color	Lead
Carrying Capacity	Two tons
Position of Driver	Right side
Wheelbase	135 or 150 inches
Gauge	58½ inches
Wheels	Wood
Front Tires	36 x 4 inches, single solid
Rear Tires	36 x 3½ inches, dual solid
Service Brake	Expanding on rear wheels
Emergency Brake	Expanding on rear wheels
Cylinders	Four
Arranged	Vertically
Cast	En bloc
Horsepower (N. A. C. C. Rating)	27.23
Bore and Stroke	4⅛ x 5¼ inches
Lubrication	Force feed and splash
Radiator	Tubular
Cooling	Water pump
Ignition	High tension magneto
Lighting System	Gas
Gasoline System	Vacuum
Clutch	Plate
Transmission	Selective sliding
Gear Changes	Four forward, one reverse
Drive	Worm
Rear Axle	Full floating
Steering Gear	Worm and gear

In addition to above specifications, price includes top, odometer and curtains

VELIE MOTOR VEHICLE COMPANY

MOLINE, ILLINOIS

Price, Chassis, $3350

VELIE "BILTWEL" THREE-AND-ONE-HALF-TON TRUCK—26

Color	Lead
Carrying Capacity	Three and one-half tons
Position of Driver	Right side
Wheelbase	148 or 172 inches
Gauge	Front, 62 inches; rear, 66¾ inches
Wheels	Wood
Front Tires	36 x 5 inches, single solid
Rear Tires	40 x 5 inches, dual solid
Service Brake	Expanding on rear wheels
Emergency Brake	Expanding on rear wheels
Cylinders	Four
Arranged	Vertically
Cast	In pairs
Horsepower (N. A. C. C. Rating)	32.4
Bore and Stroke	4½ x 5½ inches
Lubrication	Force feed and splash
Radiator	Tubular
Cooling	Water pump
Ignition	High tension magneto
Lighting System	Gas
Gasoline System	Vacuum
Clutch	Plate
Transmission	Selective sliding
Gear Changes	Four forward
Drive	Worm
Rear Axle	Full floating
Steering Gear	Irreversible worm and gear

In addition to above specifications, price includes top, odometer and curtains

V E L I E
M O T O R
V E H I C L E
C O M P A N Y

MOLINE, ILLINOIS

Price, Chassis, $2250

VELIE "BILTWEL" TWO-TON TRUCK—25

COLOR	Lead
CARRYING CAPACITY	Two tons
POSITION OF DRIVER	Right side
WHEELBASE	135 or 150 inches
GAUGE	58½ inches
WHEELS	Wood
FRONT TIRES	36 x 4 inches, single solid
REAR TIRES	36 x 3½ inches, dual solid
SERVICE BRAKE	Expanding on rear wheels
EMERGENCY BRAKE	Expanding on rear wheels
CYLINDERS	Four
ARRANGED	Vertically
CAST	En bloc
HORSEPOWER (N. A. C. C. Rating)	27.23
BORE AND STROKE	4⅛ x 5¼ inches
LUBRICATION	Force feed and splash
RADIATOR	Tubular
COOLING	Water pump
IGNITION	High tension magneto
LIGHTING SYSTEM	Gas
GASOLINE SYSTEM	Vacuum
CLUTCH	Plate
TRANSMISSION	Selective sliding
GEAR CHANGES	Four forward, one reverse
DRIVE	Worm
REAR AXLE	Full floating
STEERING GEAR	Worm and gear

In addition to above specifications, price includes top, odometer and curtains

VELIE MOTOR VEHICLE COMPANY

MOLINE, ILLINOIS

Price, Chassis, $3350

VELIE "BILTWEL" THREE-AND-ONE-HALF-TON TRUCK—26

Color	Lead
Carrying Capacity	Three and one-half tons
Position of Driver	Right side
Wheelbase	148 or 172 inches
Gauge	Front, 62 inches; rear, 66¾ inches
Wheels	Wood
Front Tires	36 x 5 inches, single solid
Rear Tires	40 x 5 inches, dual solid
Service Brake	Expanding on rear wheels
Emergency Brake	Expanding on rear wheels
Cylinders	Four
Arranged	Vertically
Cast	In pairs
Horsepower (N. A. C. C. Rating)	32.4
Bore and Stroke	4½ x 5½ inches
Lubrication	Force feed and splash
Radiator	Tubular
Cooling	Water pump
Ignition	High tension magneto
Lighting System	Gas
Gasoline System	Vacuum
Clutch	Plate
Transmission	Selective sliding
Gear Changes	Four forward
Drive	Worm
Rear Axle	Full floating
Steering Gear	Irreversible worm and gear

In addition to above specifications, price includes top, odometer and curtains

INTERNATIONAL
MOTOR
COMPANY

MACK
BROTHERS
MOTOR
DEPARTMENT

64th STREET AND
WEST END AVENUE
NEW YORK, N. Y.

Price, Chassis, $4250

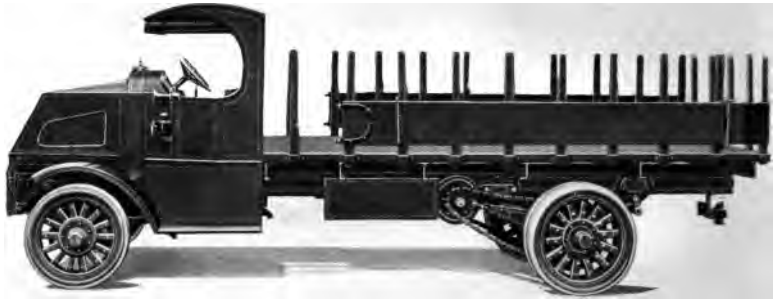

MACK FIVE-AND-ONE-HALF-TON TRUCK — AC

Color	Lead
Carrying Capacity	5½ tons
Position of Driver	Left side
Wheelbase	156, 168 or 180 inches; (tractor, 119 inches)
Gauge	Front, 68 inches; rear, 74½ inches
Wheels	Wood
Front Tires	36 x 6 inches, single solid
Rear Tires	40 x 6 inches, dual solid
Service Brake	Contracting on jackshafts
Emergency Brake	Expanding on rear wheels
Cylinders	Four
Arranged	Vertically
Cast	In pairs
Horsepower (N. A. C. C. Rating)	40
Bore and Stroke	5 x 6 inches
Lubrication	Splash with circulating pump
Radiator	Tubular
Cooling	Water pump
Ignition	High-tension magneto
Gasoline System	Gravity
Clutch	Dry plate
Transmission	Selective sliding
Gear Changes	Three forward, one reverse
Drive	Double chain
Rear Axle	Dead
Steering Gear	Worm and gear

In addition to above specifications, price includes driver's seat, drop side doors, horn and hub odometer

INTERNATIONAL
MOTOR
COMPANY

SAURER
MOTOR
DEPARTMENT

WEST END AVENUE
AND 64th STREET
NEW YORK, N. Y.

Price, Chassis, $4800

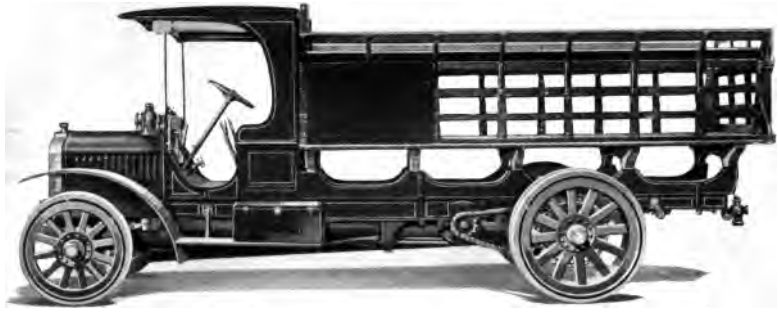

SAURER FIVE-TON TRUCK—L

COLOR	Lead
CARRYING CAPACITY	Five tons
POSITION OF DRIVER	Right side
WHEELBASE	153½ inches
GAUGE	66¼ inches
WHEELS	Wood
FRONT TIRES	36 x 5 inches, single solid
REAR TIRES	42 x 5 inches, dual solid
SERVICE BRAKE	Contracting on differential
EMERGENCY BRAKE	Expanding on rear wheels
CYLINDERS	Four
ARRANGED	Vertically
CAST	In pairs
HORSEPOWER (N. A. C. C. Rating)	29.75
BORE AND STROKE	$4\frac{5}{16}$ x 5½ inches
LUBRICATION	Full splash with mechanical oiler
RADIATOR	Cellular
COOLING	Water pump
IGNITION	High-tension magneto
GASOLINE SYSTEM	Pressure
CLUTCH	Cone
TRANSMISSION	Selective sliding
GEAR CHANGES	Four forward, one reverse
DRIVE	Double chain
REAR AXLE	Dead
STEERING GEAR	Worm and sector

In addition to above specifications, price includes horn

LOCOMOBILE COMPANY OF AMERICA

BRIDGEPORT CONNECTICUT

Price, $3500

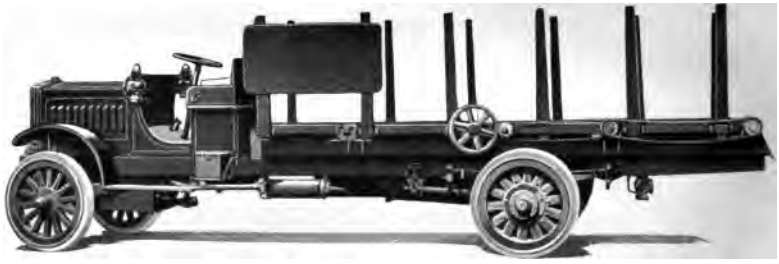

RIKER THREE-TON TRUCK—B

Color	Lead
Carrying Capacity	6000 pounds
Position of Driver	Right side
Wheelbase	150 or 170 inches
Gauge	Front, 60 inches; rear, 66 inches
Wheels	Wood
Front Tires	36 x 5 inches, single solid
Rear Tires	36 x 5 inches, dual solid
Service Brake	Contracting on propeller shaft
Emergency Brake	Expanding on rear wheels
Cylinders	Four
Arranged	Vertically
Cast	In pairs
Horsepower (N. A. C. C. Rating)	28.9
Bore and Stroke	4¼ x 6 inches
Lubrication	Force feed and splash
Radiator	Tubular
Cooling	Water pump
Ignition	High tension magneto and storage battery
Gasoline System	Gravity
Clutch	Cone
Transmission	Selective sliding
Gear Changes	Four forward, one reverse
Drive	Worm
Rear Axle	Full floating
Steering Gear	Worm and nut

LOCOMOBILE COMPANY OF AMERICA

BRIDGEPORT CONNECTICUT

Price, $3650

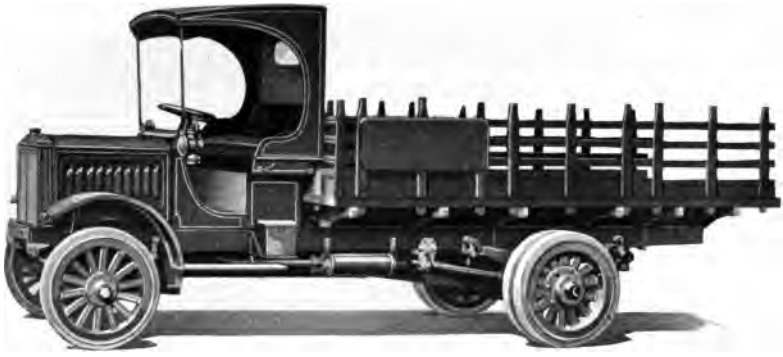

RIKER FOUR-TON TRUCK—BB

Color	Lead
Carrying Capacity	8000 pounds
Position of Driver	Right side
Wheelbase	150, 170 or 190 inches
Gauge	Front, 60 inches; rear, 66 inches
Wheels	Wood
Front Tires	36 x 5 inches, single solid
Rear Tires	36 x 6 inches, dual solid
Service Brake	Contracting on propeller shaft
Emergency Brake	Expanding on rear wheels
Cylinders	Four
Arranged	Vertically
Cast	In pairs
Horsepower (N. A. C. C. Rating)	28.9
Bore and Stroke	4¼ x 6 inches
Lubrication	Force feed and splash
Radiator	Tubular
Cooling	Water pump
Ignition	High tension magneto and storage battery
Gasoline System	Gravity
Clutch	Cone
Transmission	Selective sliding
Gear Changes	Four forward, one reverse
Drive	Worm
Rear Axle	Full floating
Steering Gear	Worm and nut

LOCOMOBILE COMPANY OF AMERICA

BRIDGEPORT CONNECTICUT

Price, $3500

RIKER THREE-TON TRUCK—B

COLOR	Lead
CARRYING CAPACITY	6000 pounds
POSITION OF DRIVER	Right side
WHEELBASE	150 or 170 inches
GAUGE	Front, 60 inches; rear, 66 inches
WHEELS	Wood
FRONT TIRES	36 x 5 inches, single solid
REAR TIRES	36 x 5 inches, dual solid
SERVICE BRAKE	Contracting on propeller shaft
EMERGENCY BRAKE	Expanding on rear wheels
CYLINDERS	Four
ARRANGED	Vertically
CAST	In pairs
HORSEPOWER (N. A. C. C. Rating)	28.9
BORE AND STROKE	4¼ x 6 inches
LUBRICATION	Force feed and splash
RADIATOR	Tubular
COOLING	Water pump
IGNITION	High tension magneto and storage battery
GASOLINE SYSTEM	Gravity
CLUTCH	Cone
TRANSMISSION	Selective sliding
GEAR CHANGES	Four forward, one reverse
DRIVE	Worm
REAR AXLE	Full floating
STEERING GEAR	Worm and nut

LOCOMOBILE COMPANY OF AMERICA

BRIDGEPORT CONNECTICUT

Price, $3650

RIKER FOUR-TON TRUCK—BB

Color	Lead
Carrying Capacity	8000 pounds
Position of Driver	Right side
Wheelbase	150, 170 or 190 inches
Gauge	Front, 60 inches; rear, 66 inches
Wheels	Wood
Front Tires	36 x 5 inches, single solid
Rear Tires	36 x 6 inches, dual solid
Service Brake	Contracting on propeller shaft
Emergency Brake	Expanding on rear wheels
Cylinders	Four
Arranged	Vertically
Cast	In pairs
Horsepower (N. A. C. C. Rating)	28.9
Bore and Stroke	4¼ x 6 inches
Lubrication	Force feed and splash
Radiator	Tubular
Cooling	Water pump
Ignition	High tension magneto and storage battery
Gasoline System	Gravity
Clutch	Cone
Transmission	Selective sliding
Gear Changes	Four forward, one reverse
Drive	Worm
Rear Axle	Full floating
Steering Gear	Worm and nut

THE KELLY-SPRINGFIELD MOTOR TRUCK COMPANY

SPRINGFIELD OHIO

Price, Chassis	**$2250**
With Express Body	**2390**
With Express Body and Storm Curtains	**2450**
With Combination Low Panel and Stake Body	**2400**
With Plain Stake Body	**2400**

KELLY 3000-POUND TRUCK—K 32

COLOR	Lead
CARRYING CAPACITY	3000 pounds
POSITION OF DRIVER	Left or right side
WHEELBASE	110 to 180 inches
GAUGE	Front, 57 or 60 inches; rear, 60 inches
WHEELS	Wood
FRONT TIRES	36 x 3½ inches, single solid
REAR TIRES	36 x 6 inches, single solid
SERVICE BRAKE	Expanding on rear wheels
EMERGENCY BRAKE	Expanding on rear wheels
CYLINDERS	Four
ARRANGED	Vertically
CAST	En bloc
HORSEPOWER (N. A. C. C. Rating)	22.5
BORE AND STROKE	3¾ x 5¼ inches
LUBRICATION	Force feed and splash
RADIATOR	Cellular
COOLING	Water pump
IGNITION	High-tension magneto
GASOLINE SYSTEM	Gravity
CLUTCH	Cone
TRANSMISSION	Selective sliding
GEAR CHANGES	Three forward, one reverse
DRIVE	Worm
REAR AXLE	Semi-floating
STEERING GEAR	Worm and wheel

In addition to above specifications, price includes horn and demountable rims

THE KELLY-SPRINGFIELD MOTOR TRUCK COMPANY

SPRINGFIELD OHIO

Price, Chassis	**$3650**
With Combination Low Panel and Stake Body	**3825**
With Hydraulic Hoist Steel Dump Body	**4150**

KELLY THREE-AND-ONE-HALF-TON TRUCK — K 40

Color	Lead
Carrying Capacity	7000 pounds
Position of Driver	Left or right side
Wheelbase	116 to 208 inches
Gauge	Front, 70 inches; rear, 73¾ inches
Wheels	Wood
Front Tires	36 x 5 inches, single solid
Rear Tires	40 x 5 inches, dual solid
Service Brake	Expanding on rear wheels
Emergency Brake	Expanding on rear wheels
Cylinders	Four
Arranged	Vertically
Cast	In pairs
Horsepower (N. A. C. C. Rating)	32.4
Bore and Stroke	4½ x 6½ inches
Lubrication	Force feed and splash
Radiator	Cellular
Cooling	Water pump
Ignition	High-tension magneto
Gasoline System	Gravity
Clutch	Cone
Transmission	Selective sliding
Gear Changes	Three forward, one reverse
Drive	Side chain
Rear Axle	Dead
Steering Gear	Worm and wheel

In addition to above specifications, price includes horn and demountable rims

THE KELLY-SPRINGFIELD MOTOR TRUCK COMPANY

SPRINGFIELD OHIO

Price, Chassis	$2250
With Express Body	2390
With Express Body and Storm Curtains	2450
With Combination Low Panel and Stake Body	2400
With Plain Stake Body	2400

KELLY 3000-POUND TRUCK—K 32

Color	Lead
Carrying Capacity	3000 pounds
Position of Driver	Left or right side
Wheelbase	110 to 180 inches
Gauge	Front, 57 or 60 inches; rear, 60 inches
Wheels	Wood
Front Tires	36 x 3½ inches, single solid
Rear Tires	36 x 6 inches, single solid
Service Brake	Expanding on rear wheels
Emergency Brake	Expanding on rear wheels
Cylinders	Four
Arranged	Vertically
Cast	En bloc
Horsepower (N. A. C. C. Rating)	22.5
Bore and Stroke	3¾ x 5¼ inches
Lubrication	Force feed and splash
Radiator	Cellular
Cooling	Water pump
Ignition	High-tension magneto
Gasoline System	Gravity
Clutch	Cone
Transmission	Selective sliding
Gear Changes	Three forward, one reverse
Drive	Worm
Rear Axle	Semi-floating
Steering Gear	Worm and wheel

In addition to above specifications, price includes horn and demountable rims

THE KELLY-SPRINGFIELD MOTOR TRUCK COMPANY

SPRINGFIELD OHIO

Price, Chassis	**$3650**
With Combination Low Panel and Stake Body	**3825**
With Hydraulic Hoist Steel Dump Body	**4150**

KELLY THREE-AND-ONE-HALF-TON TRUCK — K 40

Color	Lead
Carrying Capacity	7000 pounds
Position of Driver	Left or right side
Wheelbase	116 to 208 inches
Gauge	Front, 70 inches; rear, 73¾ inches
Wheels	Wood
Front Tires	36 x 5 inches, single solid
Rear Tires	40 x 5 inches, dual solid
Service Brake	Expanding on rear wheels
Emergency Brake	Expanding on rear wheels
Cylinders	Four
Arranged	Vertically
Cast	In pairs
Horsepower (N. A. C. C. Rating)	32.4
Bore and Stroke	4½ x 6½ inches
Lubrication	Force feed and splash
Radiator	Cellular
Cooling	Water pump
Ignition	High-tension magneto
Gasoline System	Gravity
Clutch	Cone
Transmission	Selective sliding
Gear Changes	Three forward, one reverse
Drive	Side chain
Rear Axle	Dead
Steering Gear	Worm and wheel

In addition to above specifications, price includes horn and demountable rims

THE KELLY-SPRINGFIELD MOTOR TRUCK COMPANY

SPRINGFIELD OHIO

Price, Chassis $4400
With Hydraulic Hoist Steel Dump Body 4950

KELLY FIVE-TON TRUCK — K 50

COLOR	Lead
CARRYING CAPACITY.	10,000 pounds
POSITION OF DRIVER	Left or right side
WHEELBASE	116 to 208 inches
GAUGE	Front, 70 inches; rear, 75¾ inches
WHEELS	Wood
FRONT TIRES . . .	36 x 6 inches, single solid
REAR TIRES	40 x 6 inches, dual solid
SERVICE BRAKE . .	Expanding on rear wheels
EMERGENCY BRAKE .	Expanding on rear wheels
CYLINDERS	Four
ARRANGED	Vertically
CAST	In pairs
HORSEPOWER . . . (N. A. C. C. Rating)	32.4
BORE AND STROKE .	4½ x 6½ inches
LUBRICATION . . .	Force feed and splash
RADIATOR	Cellular
COOLING	Water pump
IGNITION.	High-tension magneto
GASOLINE SYSTEM .	Gravity
CLUTCH	Cone
TRANSMISSION . . .	Selective sliding
GEAR CHANGES . .	Three forward, one reverse
DRIVE	Side chain
REAR AXLE	Dead
STEERING GEAR . .	Worm and wheel

In addition to above specifications, price includes horn and demountable rims

GENERAL MOTORS TRUCK COMPANY

PONTIAC MICHIGAN

Price	**$1265**
With Open Flareboard Body	**1225**
With Screen Side Express Body	**1350**
With Panel Body	**1450**
With Stake Platform Body	**1275**

G. M. C. 1500-POUND TRUCK—15

Color	Maroon
Carrying Capacity	1500 pounds
Position of Driver	Left side
Wheelbase	122 inches
Gauge	56 inches
Wheels	Wood
Front Tires	35 x 5 inches
Rear Tires	35 x 5 inches
Service Brake	Contracting on rear wheels
Emergency Brake	Expanding on rear wheels
Cylinders	Four
Arranged	Vertically
Cast	En bloc
Horsepower (N. A. C. C. Rating)	19.6
Bore and Stroke	3½ x 5 inches
Lubrication	Force feed and splash
Radiator	Tubular
Cooling	Water pump
Ignition	High-tension magneto
Gasoline System	Gravity
Clutch	Cone
Transmission	Selective sliding
Gear Changes	Three forward, one reverse
Drive	Plain bevel
Rear Axle	Three-quarter floating
Steering Gear	Screw and nut

In addition to above specifications, price includes top and demountable rims

THE AUTOCAR COMPANY

ARDMORE PENNSYLVANIA

Price, Chassis	**$1650**
With Open Body	**1800**
With Express Body	**1875**
With Coal or Contractor Body and Power Hoist Attachment	**2150**

THE AUTOCAR—XXI-F

Color	Optional
Carrying Capacity	4000 pounds
Position of Driver	Right side over motor
Wheelbase	97 inches
Gauge	58 inches
Wheels	Wood
Front Tires	34 x 4 inches solid; or 36 x 5 inches pneumatic
Rear Tires	34 x 5 inches solid; or 36 x 5 inches pneumatic
Service Brake	Contracting on rear wheels
Emergency Brake	Expanding on rear wheels
Cylinders	Two
Arranged	Horizontally
Cast	Separately
Horsepower (N. A. C. C. Rating)	18
Bore and Stroke	4¾ x 4½ inches
Lubrication	Full splash
Radiator	Tubular
Cooling	Water pump
Ignition	High-tension magneto
Lighting System	Gas
Gasoline System	Gravity
Clutch	Multiple dry-plate
Transmission	Progressive sliding
Gear Changes	Three forward, one reverse
Drive	Plain bevel and spur gear reduction
Rear Axle	Full floating
Steering Gear	Bevel pinion and sector

PACKARD MOTOR CAR COMPANY

DETROIT MICHIGAN

Price, Chassis	**$4300**
One to One-and-One-quarter-Ton	**2200**
One-and-One-half to One-and-Three-quarter-Ton	**2500**
Two to Two-and-One-half-Ton	**2800**
Three to Three-and-One-half-Ton	**3400**
Four to Four-and-One-half-Ton	**3800**
Six to Six-and-One-half-Ton	**4550**

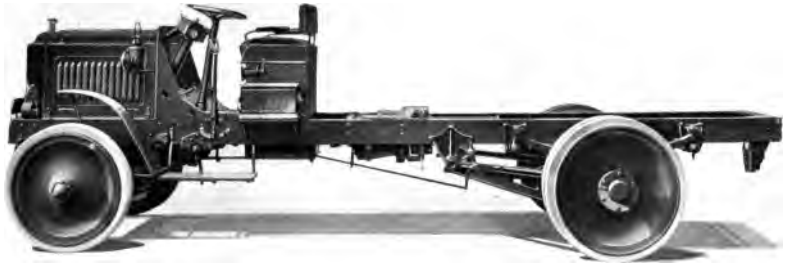

PACKARD FIVE TO FIVE-AND-ONE-HALF-TON TRUCK — 5E

Color	Black
Carrying Capacity	5 to 5½ tons
Position of Driver	Left side
Wheelbase	156 or 186 inches
Gauge	Front, 69⅜ inches; rear, 69½ inches
Wheels	Steel disc
Front Tires	36 x 6 inches, single solid
Rear Tires	40 x 6 inches, dual solid
Service Brake	Contracting on propeller shaft
Emergency Brake	Expanding on rear wheels
Cylinders	Four
Arranged	Vertically
Cast	En bloc
Horsepower (N. A. C. C. Rating)	40
Bore and Stroke	5 x 5½ inches
Lubrication	Full force feed
Radiator	Cellular
Cooling	Water pump
Ignition	High tension magneto and storage battery
Gasoline System	Pressure
Clutch	Dry plate
Transmission	Selective sliding
Gear Changes	Four forward, one reverse
Drive	Worm
Rear Axle	Full floating
Steering Gear	Worm and screw

REO MOTOR CAR COMPANY

LANSING MICHIGAN

Price Chassis	**$1650**
With Low-Stake Body	**1800**
With High-Stake Body	**1825**
With Express Body	**1810**
With Express Body with Full-Length Top	**1960**
With Express Body with Full-Length Top and Screen Sides	**2035**

REO TWO-TON TRUCK — J

COLOR	Lead
CARRYING CAPACITY	4000 pounds
POSITION OF DRIVER	Left side
WHEELBASE	146 inches
GAUGE	Front, 59 inches; rear, 63⅞ inches
WHEELS	Wood
FRONT TIRES	36 x 4 inches, single solid
REAR TIRES	36 x 3½ inches, dual solid
SERVICE BRAKE	Contracting on jack shaft
EMERGENCY BRAKE	Contracting on rear wheels
CYLINDERS	Four
ARRANGED	Vertically
CAST	In pairs
HORSEPOWER (N. A. C. C. Rating)	27.23
BORE AND STROKE	4⅛ x 4½ inches
LUBRICATION	Splash with circulating pump
RADIATOR	Tubular
COOLING	Water pump
IGNITION	Low-tension magneto and dry cells
LIGHTING SYSTEM	Gas
GASOLINE SYSTEM	Gravity
CLUTCH	Dry multiple disc
TRANSMISSION	Selective sliding
GEAR CHANGES	Three forward, one reverse
DRIVE	Side chains
REAR AXLE	Dead
STEERING GEAR	Pinion and sector

In addition to above specifications, price includes cab and horn

REO MOTOR CAR COMPANY

LANSING MICHIGAN

Price, Chassis $925
With Express Body with Top, Windshield and Curtains . . 1000

REO 1500-POUND COMMERCIAL CAR — F

COLOR	Body, green; wheels, red
CARRYING CAPACITY.	1500 pounds
POSITION OF DRIVER	Left side
WHEELBASE	120 inches
GAUGE	56 inches
WHEELS	Wood
FRONT TIRES . . .	34 x 4½ inches, pneumatic
REAR TIRES	34 x 4½ inches, anti-skid
SERVICE BRAKE . .	Contracting on rear wheels
EMERGENCY BRAKE .	Expanding on rear wheels
CYLINDERS	Four
ARRANGED	Vertically
CAST	In pairs
HORSEPOWER . . . (N. A. C. C. Rating)	27.23
BORE AND STROKE .	4⅛ x 4½ inches
LUBRICATION . . .	Splash with circulating pump
RADIATOR	Tubular
COOLING	Water pump
IGNITION.	Storage battery
STARTING SYSTEM. .	Two unit
STARTER OPERATED .	Chain to transmission shaft
LIGHTING SYSTEM. .	Electric
VOLTAGES	Six
WIRING SYSTEM . .	Double
GASOLINE SYSTEM .	Gravity
CLUTCH	Dry multiple disc
TRANSMISSION . . .	Selective sliding
GEAR CHANGES . .	Three forward, one reverse
DRIVE	Spiral bevel
REAR AXLE	Full floating
STEERING GEAR . .	Pinion and sector

In addition to above specifications, price includes speedometer, ammeter, tire pump, horn and demountable rims

PEERLESS MOTOR CAR COMPANY

CLEVELAND, OHIO

Price, $3000

PEERLESS 4000-POUND TRUCK—TC-2

Color	Gray
Carrying Capacity	4000 pounds
Position of Driver	Right side
Wheelbase	145 inches
Gauge	68 inches
Wheels	Wood
Front Tires	36 x 4 inches, single solid
Rear Tires	36 x 4 inches, dual solid
Service Brake	Expanding on rear wheels
Emergency Brake	Expanding on rear wheels
Cylinders	Four
Arranged	Vertically
Cast	In pairs
Horsepower (N. A. C. C. Rating)	32.4
Bore and Stroke	4½ x 6½ inches
Lubrication	Splash with circulating pump
Radiator	Tubular
Cooling	Water pump
Ignition	Magneto
Gasoline System	Gravity
Clutch	Cone
Transmission	Selective sliding
Gear Changes	Four forward, one reverse
Drive	Worm
Rear Axle	Three-quarters floating
Steering Gear	Worm and wheel

PEERLESS MOTOR CAR COMPANY

CLEVELAND, OHIO

Price	$4500
Three-Ton	3700
Four-Ton	4000
Six-Ton	5000

PEERLESS 10,000-POUND TRUCK—TC-5

Color	Lead
Carrying Capacity	10,000 pounds
Position of Driver	Right side
Wheelbase	151 inches
Gauge	68 inches
Wheels	Wood
Front Tires	38 x 6 inches, single solid
Rear Tires	42 x 6 inches, dual solid
Service Brake	Contracting on jackshaft
Emergency Brake	Expanding on rear wheels
Cylinders	Four
Arranged	Vertically
Cast	In pairs
Horsepower (N. A. C. C. Rating)	32.4
Bore and Stroke	4½ x 6½ inches
Lubrication	Full splash
Radiator	Tubular
Cooling	Water pump
Ignition	Magneto
Gasoline System	Gravity
Clutch	Cone
Transmission	Selective sliding
Gear Changes	Four forward, one reverse
Drive	Chain
Steering Gear	Worm and wheel

STUDEBAKER CORPORATION

DETROIT MICHIGAN

Price, Chassis	**$1200**
With Express Body	**1300**
With Stake Body	**1350**
Sixteen-Passenger Bus	**1500**

STUDEBAKER ONE-TON TRUCK

Color	Body, blue; running gear, black
Carrying Capacity	2000 pounds
Position of Driver	Left side
Wheelbase	125 inches
Gauge	56 inches
Wheels	Wood
Front Tires	35 x 5 inches, pneumatic
Rear Tires	35 x 5 inches, anti-skid
Service Brake	Contracting on rear wheels
Emergency Brake	Expanding on rear wheels
Cylinders	Four
Arranged	Vertically
Cast	En bloc
Horsepower (N. A. C. C. Rating)	24.03
Bore and Stroke	3⅞ x 5 inches
Lubrication	Circulating splash with gear pump
Radiator	Tubular
Cooling	Water pump
Ignition	Storage battery
Starting System	Two unit
Starter Operated	Chain to crank shaft
Lighting System	Electric
Voltages	Six
Wiring System	Single
Gasoline System	Vacuum
Clutch	Cone
Transmission	Selective sliding
Gear Changes	Three forward and reverse
Drive	Plain bevel
Rear Axle	Full floating
Steering Gear	Worm and gear, irreversible

In addition to above specifications, price includes top, top hood, speedometer, ammeter, electric horn and demountable rims

STUDEBAKER CORPORATION

DETROIT MICHIGAN

Price, Chassis	**$850**
With Panel Body	**925**
With Express Body	**900**
With Passenger and Express Body Combined	**925**
With Mail Wagon Body	**1175**

STUDEBAKER 1000-POUND COMMERCIAL CAR

Color	Body, dark blue; running gear, black
Carrying Capacity	1000 pounds
Position of Driver	Left side
Wheelbase	112 inches
Gauge	56 inches
Wheels	Wood
Front Tires	34 x 4 inches, pneumatic
Rear Tires	34 x 4 inches, anti-skid
Service Brake	Contracting on rear wheels
Emergency Brake	Expanding on rear wheels
Cylinders	Four
Arranged	Vertically
Cast	En bloc
Horsepower (N. A. A. C. Rating)	24.03
Bore and Stroke	3⅞ x 5 inches
Lubrication	Circulating splash with gear pump
Radiator	Tubular
Cooling	Water pump
Ignition	Storage battery
Starting System	Two unit
Starter Operated	Chain to crank shaft
Lighting System	Electric
Voltages	Six
Wiring System	Single
Gasoline System	Vacuum
Clutch	Cone
Transmission	Selective sliding
Gear Changes	Three forward and reverse
Drive	Plain bevel
Rear Axle	Full floating
Steering Gear	Worm and gear, irreversible

In addition to above specifications, price includes windshield, speedometer, ammeter, electric horn and demountable rims

KISSEL MOTOR CAR COMPANY

HARTFORD WISCONSIN

Price, Chassis	**$1250**
With Stake Body	**1400**
With Express Body	**1400**

KISSEL KAR ONE-TON TRUCK

Color	Lead
Carrying Capacity	2000 pounds
Position of Driver	Left side
Wheelbase	132 inches
Gauge	56 inches, front and rear
Wheels	Wood
Front Tires	35 x 4½ inches, pneumatic; or 34 x 3 inches, solid
Rear Tires	35 x 4½ inches, pneumatic, anti-skid; or 34 x 4 inches, solid
Service Brake	Expanding on rear wheels
Emergency Brake	Expanding on rear wheels
Cylinders	Four
Arranged	Vertically
Cast	En bloc
Horsepower (N. A. C. C. Rating)	24.03
Bore and Stroke	3⅞ x 5½ inches
Lubrication	Splash with circulating pump
Radiator	Tubular
Cooling	Water pump
Ignition	High-tension magneto
Gasoline System	Vacuum
Clutch	Dry multiple disc
Transmission	Selective sliding
Gear Changes	Three
Drive	Worm
Rear Axle	Semi-floating
Steering Gear	Split nut and worm

KISSEL MOTOR CAR COMPANY

HARTFORD WISCONSIN

Price, Chassis	**$1875**
With Stake Body	**2025**
With Express Body	**2025**

KISSEL KAR TWO-TON TRUCK

Color	Lead
Carrying Capacity	4000 pounds
Position of Driver	Left side
Wheelbase	144 inches
Gauge	Front, 57 inches; rear, 57¼ inches
Wheels	Wood
Front Tires	34 x 3½ inches, single solid
Rear Tires	36 x 6 inches, single solid
Service Brake	Expanding on rear wheels
Emergency Brake	Expanding on rear wheels
Cylinders	Four
Arranged	Vertically
Cast	En bloc
Horsepower (N. A. C. C. Rating)	28.9
Bore and Stroke	4¼ x 5½ inches
Lubrication	Splash with circulating pump
Radiator	Tubular
Cooling	Water pump
Ignition	High-tension magneto
Gasoline System	Vacuum
Clutch	Dry plate
Transmission	Selective sliding
Gear Changes	Four
Drive	Worm
Rear Axle	Full floating
Steering Gear	Split nut and worm

DENBY MOTOR TRUCK COMPANY

DETROIT MICHIGAN

Price with Open Express Body	**$1120**
With Covered Express Body	**1190**
With Full Panel Body	**1225**

DENBY ONE-TON TRUCK—R

COLOR	Body optional; running gear, pigskin brown and Brewster green
CARRYING CAPACITY	One ton
POSITION OF DRIVER	Left side
WHEELBASE	119 inches
GAUGE	56 inches
WHEELS	Wood
FRONT TIRES	34 x 3 inches, solid or pneumatic
REAR TIRES	34 x 4 inches, solid or pneumatic
SERVICE BRAKE	Contracting on rear wheels
EMERGENCY BRAKE	Expanding on rear wheels
CYLINDERS	Four
ARRANGED	Vertically
CAST	En bloc
HORSEPOWER (N. A. C. C. Rating)	15.63
BORE AND STROKE	3⅛ x 4½ inches
LUBRICATION	Splash with circulating pump
RADIATOR	Tubular
COOLING	Thermo-syphon
IGNITION	High-tension magneto
GASOLINE SYSTEM	Gravity
CLUTCH	Dry multiple disc
TRANSMISSION	Selective sliding
GEAR CHANGES	Three forward, one reverse
DRIVE	Internal gear
REAR AXLE	Dead
STEERING GEAR	Screw and nut

DENBY MOTOR TRUCK COMPANY

DETROIT MICHIGAN

Price, Chassis	**$1790**
With Open Express Body	**1910**
With Stake Body	**1926**

DENBY TWO-TON TRUCK—H

COLOR	Lead
CARRYING CAPACITY	Two tons
POSITION OF DRIVER	Left side
WHEELBASE	144 inches
GAUGE	Front, 57 inches; rear, 62 inches
WHEELS	Wood
FRONT TIRES	36 x 3½ inches, single solid
REAR TIRES	36 x 3½ inches, dual solid
SERVICE BRAKE	Contracting on rear wheels
EMERGENCY BRAKE	Expanding on rear wheels
CYLINDERS	Four
ARRANGED	Vertically
CAST	En bloc
HORSEPOWER (N. A. C. C. Rating)	22.5
BORE AND STROKE	3¾ x 5 inches
LUBRICATION	Splash with circulating pump
RADIATOR	Tubular
COOLING	Thermo-syphon
IGNITION	High tension magneto
GASOLINE SYSTEM	Gravity
CLUTCH	Dry multiple disc
TRANSMISSION	Selective sliding
GEAR CHANGES	Three forward, one reverse
DRIVE	Internal gear
REAR AXLE	Dead
STEERING GEAR	Worm and wheel

FEDERAL MOTOR TRUCK COMPANY

DETROIT MICHIGAN

Price, Chassis	**$1500**
With Panel Body	**Upon Application**
With Express Body	
With Stake Body	
One-and-One-Half Ton	
Two-Ton	
Three-and-One-Half Ton	

F-E-D-E-R-A-L ONE-TON TRUCK—S

COLOR	Lead
CARRYING CAPACITY	2000 pounds
POSITION OF DRIVER	Left side
WHEELBASE	132 inches
GAUGE	Front, 56 inches; rear, 58 inches
WHEELS	Wood
FRONT TIRES	34 x 3 inches solid, or 35 x 5 inches pneumatic
REAR TIRES	34 x 4 inches solid, or 35 x 5 inches pneumatic
SERVICE BRAKE	Expanding on rear wheels
EMERGENCY BRAKE	Expanding on rear wheels
CYLINDERS	Four
ARRANGED	Vertically
CAST	En bloc
HORSEPOWER	19.6 (N. A. C. C. Rating)
BORE AND STROKE	3½ x 5⅛ inches
LUBRICATION	Full force feed
RADIATOR	Tubular
COOLING	Water pump
IGNITION	High-tension magneto
GASOLINE SYSTEM	Gravity
CLUTCH	Single dry plate
TRANSMISSION	Selective sliding
GEAR CHANGES	Three forward, one reverse
DRIVE	Worm
REAR AXLE	Full floating
STEERING GEAR	Worm and worm gear

FEDERAL MOTOR TRUCK COMPANY

DETROIT MICHIGAN

Chassis . . . . . } Prices Upon
With Steel Dump Stake Body } Application

F-E-D-E-R-A-L FIVE-TON TRUCK—X

Color	Lead
Carrying Capacity.	10,000 pounds
Position of Driver	Left side
Wheelbase	144 to 180 inches
Gauge	Front, 69¼ inches; rear, 70½ inches
Wheels	Steel
Front Tires . . .	36 x 6 inches, single solid
Rear Tires	40 x 6 inches, dual solid
Service Brake . .	Expanding on rear wheels
Emergency Brake .	Expanding on rear wheels
Cylinders	Four
Arranged	Vertically
Cast	En bloc
Horsepower . . . (N. A. C. C. Rating)	28.9
Bore and Stroke .	4¼ x 5½ inches
Lubrication . . .	Full force feed
Radiator	Cellular
Cooling	Water pump
Ignition.	High-tension magneto
Gasoline System .	Gravity
Clutch	Single dry plate
Transmission . . .	Selective sliding
Gear Changes . .	Four forward, one reverse
Drive	Worm
Rear Axle	Full floating
Steering Gear . .	Worm and worm gear

THE WHITE MOTOR COMPANY

CLEVELAND, OHIO

Price, Chassis $2100
With Standard Body . . . 2250

WHITE THREE-QUARTER-TON TRUCK—GBBE

COLOR	Chassis, red; body, dark green
CARRYING CAPACITY.	1500 pounds
POSITION OF DRIVER	Left side
WHEELBASE	133½ inches
GAUGE	56 inches
WHEELS	Wood
FRONT TIRES . . .	34 x 4½ inches, pneumatic
REAR TIRES	34 x 4½ inches, pneumatic
SERVICE BRAKE . .	Contracting on rear wheels
EMERGENCY BRAKE .	Expanding on rear wheels
CYLINDERS	Four
ARRANGED	Vertically
CAST	En bloc
HORSEPOWER . . .	22.5 (N. A. C. C. Rating)
BORE AND STROKE .	3¾ x 5⅛ inches
LUBRICATION . . .	Force feed and splash
RADIATOR	Cellular
COOLING	Water pump
IGNITION.	High-tension magneto
LIGHTING SYSTEM. .	Gas
GASOLINE SYSTEM .	Gravity
CLUTCH	Single plate in oil
TRANSMISSION . . .	Selective sliding
GEAR CHANGES . .	Four
DRIVE	Plain bevel
REAR AXLE	Semi-floating
STEERING GEAR . .	Worm and sector

In addition to above specifications, price includes tire pump, prestolite tank and demountable rims

THE WHITE MOTOR COMPANY

CLEVELAND, OHIO

Price, Chassis $3000
With Standard Body . . . 3150

WHITE ONE-AND-ONE-HALF TO TWO-TON TRUCK—TBC

COLOR	Red
CARRYING CAPACITY.	3000 to 4000 pounds
POSITION OF DRIVER	Left side
WHEELBASE	145½ inches
GAUGE	56 inches
WHEELS	Wood
FRONT TIRES . . .	36 x 3½ inches, single pneumatic
REAR TIRES	36 x 3½ inches, dual pneumatic
SERVICE BRAKE . .	Contracting on rear wheels
EMERGENCY BRAKE .	Expanding on rear wheels
CYLINDERS	Four
ARRANGED	Vertically
CAST	En bloc
HORSEPOWER . . . (N. A. C. C. Rating)	22.5
BORE AND STROKE .	3¾ x 5⅛ inches
LUBRICATION . . .	Force feed and splash
RADIATOR	Cellular
COOLING	Water pump
IGNITION.	High-tension magneto
GASOLINE SYSTEM .	Gravity
CLUTCH	Single plate in oil
TRANSMISSION . . .	Selective sliding
GEAR CHANGES . .	Four
DRIVE	Double reduction plain bevel
REAR AXLE	Semi-floating
STEERING GEAR . .	Worm and sector

In addition to above specifications, price includes tire pump, horn and demountable rims

THE WHITE
MOTOR
COMPANY

CLEVELAND, OHIO

Price, Chassis $3700
With Standard Body . . . 3850

WHITE THREE-TON TRUCK—TAD

COLOR	Red
CARRYING CAPACITY.	Three tons
POSITION OF DRIVER	Left side
WHEELBASE	163 inches
GAUGE	Front, 64 inches
WHEELS	Cast steel
FRONT TIRES . . .	36 x 5 inches, single solid
REAR TIRES	40 x 5 inches, dual solid
SERVICE BRAKE . .	Contracting on jackshaft
EMERGENCY BRAKE .	Expanding on rear wheels
CYLINDERS	Four
ARRANGED	Vertically
CAST	En bloc
HORSEPOWER . . . (N. A. C. C. Rating)	22.5
BORE AND STROKE .	3¾ x 5⅛ inches
LUBRICATION . . .	Force feed and splash
RADIATOR	Cellular
COOLING	Water pump
IGNITION.	High-tension magneto
GASOLINE SYSTEM .	Gravity
CLUTCH	Single plate in oil
TRANSMISSION . . .	Selective sliding
GEAR CHANGES . .	Four
DRIVE	Double side chain
REAR AXLE	Dead
STEERING GEAR . .	Worm and sector

THE WHITE MOTOR COMPANY

CLEVELAND, OHIO

Price, $5000

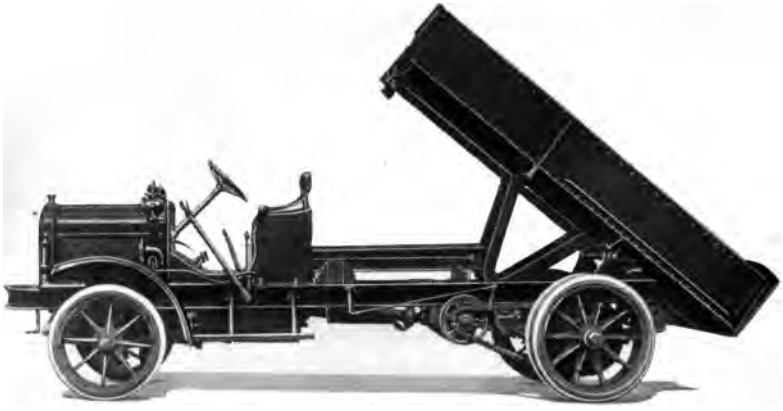

WHITE FIVE-TON POWER-DUMPING TRUCK—ATCD

Color	Red
Carrying Capacity	Five tons
Position of Driver	Left side
Wheelbase	149 inches
Gauge	Front, 64 inches
Wheels	Cast steel
Front Tires	36 x 5 inches, single solid
Rear Tires	40 x 6 inches. dual solid
Service Brake	Contracting on jackshaft
Emergency Brake	Expanding on rear wheels
Cylinders	Four
Arranged	Vertically
Cast	En bloc
Horsepower (N. A. C. C. Rating)	28.9
Bore and Stroke	4¼ x 6⅜ inches
Lubrication	Force feed and splash
Radiator	Cellular
Cooling	Water pump
Ignition	High-tension magneto
Gasoline System	Gravity
Clutch	Single plate in oil
Transmission	Selective sliding
Gear Changes	Four
Drive	Double side chain
Rear Axle	Dead
Steering Gear	Worm and sector

SELDEN MOTOR VEHICLE COMPANY

ROCHESTER NEW YORK

Price, Chassis, $2000

SELDEN TWO-TON TRUCK — JC

Color	Optional
Carrying Capacity	Two tons
Position of Driver	Right side
Wheelbase	150 inches
Gauge	Front, 56 inches; rear, 60⅞ inches
Wheels	Wood
Front Tires	36 x 4 inches, single solid
Rear Tires	36 x 4 inches, single solid
Service Brake	Contracting on rear wheels
Emergency Brake	Contracting on rear wheels
Cylinders	Four
Arranged	Vertically
Cast	En bloc
Horsepower (N. A. C. C. Rating)	22.5
Bore and Stroke	3¾ x 5¼ inches
Lubrication	Splash with circulating pump
Radiator	Tubular
Cooling	Water pump
Ignition	High-tension magneto
Gasoline System	Gravity
Clutch	Dry multiple disc
Transmission	Selective sliding
Gear Changes	Three forward, one reverse
Drive	Internal gear
Rear Axle	Dead
Steering Gear	Worm and nut

SELDEN MOTOR VEHICLE COMPANY

ROCHESTER NEW YORK

Price, Chassis	**$2950**
One-Ton	**1700**
Two-Ton	**2250**

SELDEN THREE-AND-ONE-HALF-TON TRUCK — N

Color	Optional
Carrying Capacity	Three and one-half tons
Position of Driver	Right side
Wheelbase	164 inches
Gauge	Front, 61 inches; rear, 66¾ inches
Wheels	Wood
Front Tires	36 x 5 inches, single solid
Rear Tires	36 x 5 inches, dual solid
Service Brake	Expanding on rear wheels
Emergency Brake	Expanding on rear wheels
Cylinders	Four
Arranged	Vertically
Cast	In pairs
Horsepower (N. A. C. C. Rating)	32.4
Bore and Stroke	4½ x 5½ inches
Lubrication	Force feed and splash
Radiator	Tubular
Cooling	Water pump
Ignition	High-tension magneto
Gasoline System	Gravity
Clutch	Dry multiple disc
Transmission	Selective sliding
Gear Changes	Four forward, one reverse
Drive	Worm
Rear Axle	Full floating
Steering Gear	Worm and nut

VIM MOTOR TRUCK COMPANY

PHILADELPHIA PENNSYLVANIA

Price, Chassis	$645
With Open Express Body	695
With Fore-Door Panel Body	755
With Closed Panel Body	725
With Enclosed Cab Panel Body	795
With Panels with Wire Door and Tail Gate	735
With Express with Cab Top Body	695
With Passenger Bus Body	975
With Undertaker's Body	875
With U. S. Mail Body	785
With Salesman's Express Body	775
With Taxicab Body	1365
With Fire Apparatus	1385

VIM ONE-THOUSAND-POUND DELIVERY—20

Color	Body, blue; wheels, red; trim, black
Carrying Capacity	1000 pounds
Position of Driver	Left side
Wheelbase	102 inches
Gauge	56 inches
Wheels	Wood
Front Tires	31 x 4 inches
Rear Tires	31 x 4 inches
Service Brake	Contracting on rear wheels
Emergency Brake	Expanding on rear wheels
Cylinders	Four
Arranged	Vertically
Cast	En bloc
Horsepower (N. A. C. C. Rating)	14.4
Bore and Stroke	3 x 4½ inches
Lubrication	Force feed and splash
Radiator	Tubular
Cooling	Thermo-syphon
Ignition	High-tension magneto
Gasoline System	Gravity
Clutch	Cone
Transmission	Selective sliding
Gear Changes	Three forward, one reverse
Drive	Plain bevel
Rear Axle	Three-quarters floating
Steering Gear	Worm and sector

In addition to above specifications, price includes top, hood, windshield, tire pump and demountable rims

CATALOGUE REQUEST BLANK

(To be sent direct to the manufacturer.
For address see pages on which models are shown)

_____ 19

_____

_____

GENTLEMEN:—Please send me catalogue describing your automobiles shown in the HAND BOOK OF AUTOMOBILES, published by the National Automobile Chamber of Commerce, Inc., and oblige,

Name _____

Street _____ City _____

CATALOGUE REQUEST BLANK

(To be sent direct to the manufacturer.
For address see pages on which models are shown)

_____ 19

_____

_____

GENTLEMEN:—Please send me catalogue describing your automobiles shown in the HAND BOOK OF AUTOMOBILES, published by the National Automobile Chamber of Commerce, Inc., and oblige,

Name _____

Street _____ City _____

CATALOGUE REQUEST BLANK

(To be sent direct to the manufacturer.
For address see pages on which models are shown)

_____ 19

_____

_____

GENTLEMEN:—Please send me catalogue describing your automobiles shown in the HAND BOOK OF AUTOMOBILES, published by the National Automobile Chamber of Commerce, Inc., and oblige,

Name _____

Street _____ City _____

CATALOGUE REQUEST BLANK

(To be sent direct to the manufacturer.
For address see pages on which models are shown)

_____ 19

_____

_____

GENTLEMEN:—Please send me catalogue describing your automobiles shown in the HAND BOOK OF AUTOMOBILES, published by the National Automobile Chamber of Commerce, Inc., and oblige,

Name _____

Street _____ City _____

CATALOGUE REQUEST BLANK

(To be sent direct to the manufacturer.
For address see pages on which models are shown)

_____ 19

_____

_____

GENTLEMEN:—Please send me catalogue describing your automobiles shown in the HAND BOOK OF AUTOMOBILES, published by the National Automobile Chamber of Commerce, Inc., and oblige,

Name _____

Street _____ City _____

CATALOGUE REQUEST BLANK

(To be sent direct to the manufacturer.
For address see pages on which models are shown)

_____ 19

_____

_____

GENTLEMEN:—Please send me catalogue describing your automobiles shown in the HAND BOOK OF AUTOMOBILES, published by the National Automobile Chamber of Commerce, Inc., and oblige,

Name _____

Street _____ City _____